



2019 Specification / Price Book



NATIONS
CABINETRY

nationscabinetry.com

Specbook Table of Contents:

Introduction and Options
Walls
Bases
Talls
Vanities
Handicap
Furniture
Accessories

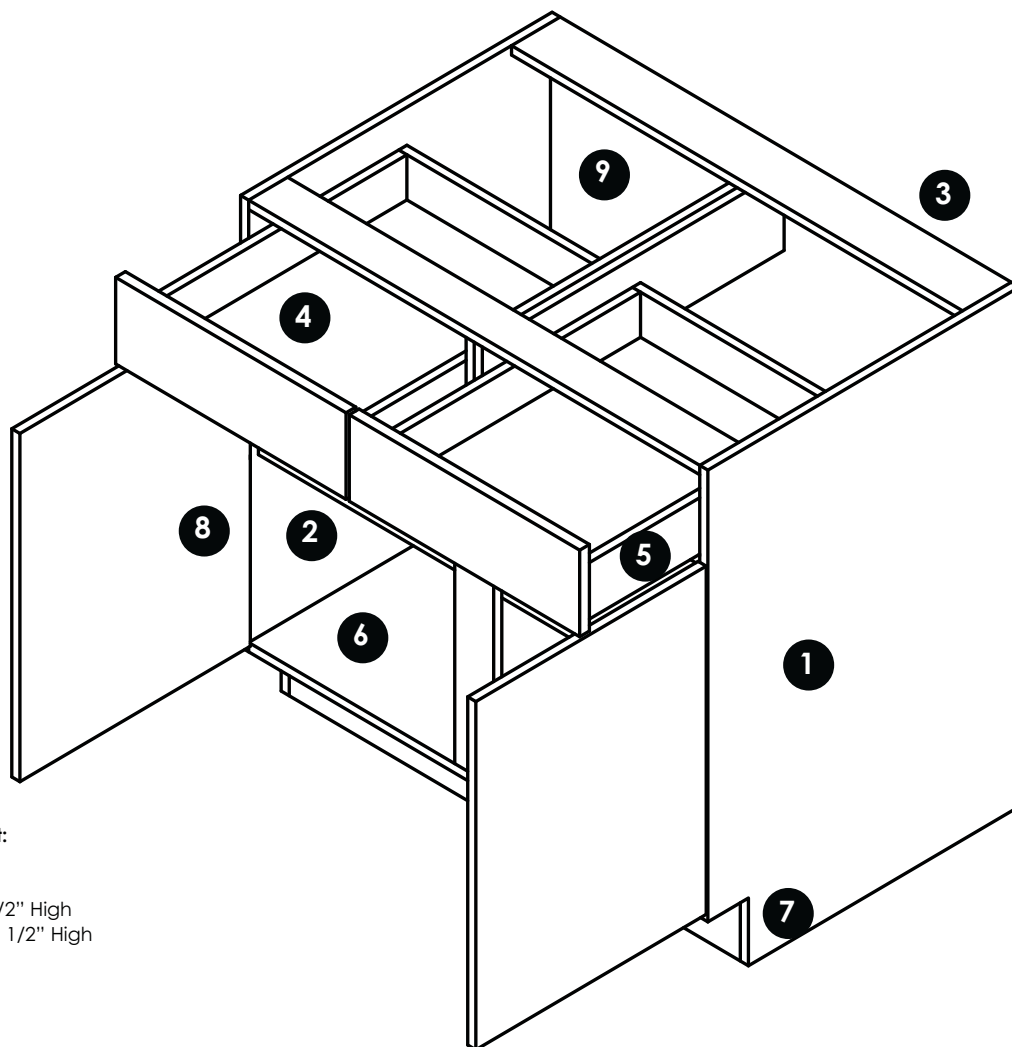
Standard Depth & Height:
Walls = 12 3/4" Deep

Bases = 24" Deep X 34 1/2" High

Vanities = 21" Deep X 31 1/2" High

DreamCraft - Standard Construction

- 1. End Panels** = 5/8" Substrate with white interior, and white exterior
- 2. Shelves** = 3/4" Substrate fully adjustable, full depth shelves
- 3. Stretchers** = 5/8" White substrate
- 4. Drawers** = Drawer sides and headers are 5/8" substrate. All drawers are pinned and rabbeted assembly. Visual drawer front is screwed to sub-front. Drawer bottoms 1/8" hardboard bottoms all finished in a maple wood grain laminate finish
- 5. Drawer Guides** = 7/8" extension undermount drawer guides
- 6. Tops and Bottoms** = 5/8" Substrate with white interior, and white exterior
- 7. Toe Kicks** = 4 1/2" H x 3 1/8" D Substrate toe kicks, inset on all base, vanity bases and tall cabinets (toe kick unfinished)
- 8. Hinges** = 6 - way adjustable, self-closing and concealed hinge
- 9. Backs** = 1/8" Substrate with white interior, and white exterior

Material Information:

Beech

Beech is a heavy, pale-colored medium to hard wood. It has a fine grain and medular rays, similar in appearance to maple or birch woods. Beech wood has a high shock resistance and takes stains well.

Maple

Maple is a close grained wood that is generally straight, but may be wavy in some instances. Its color ranges from nearly white, to an off-white cream color, sometimes with a reddish or golden hue.

Oak

Oak features medium-to-large pores and a fairly coarse grain. Oak wood has a light to medium reddish-brown color that sometimes is streaked with mineral deposits and may vary from a close knot grain to sweeping arch pattern.

HDF

HDF consist of a hard wood or wood-type center that offers a smooth and uniform surface ideal for solid color finishing.. The advantage of using HDF vs. wood in the core again points to the moisture-resistant nature of fiberboard.

Acrylic

Impeccable surface consistency, scratch resistant high gloss surface and color richness that enhances depth and clarity.

Echo

Reconstituted real wood veneer provides endless opportunities to create the look of rare and common wood. This environmentally responsible alternative is an architectural veneer that is consistent in color and grain, time and time again.

Textured Melamine

Colorful textured melamine that has character with a designer-friendly focus. Authentic to the touch, with the benefits of value and durability, it's a smart surface that you can love.

Hudson

Full Overlay Door - Wide Style

MATERIAL					
BEECH	OAK	MAPLE	ACRYLIC	TM	ECHO
	✓	✓			

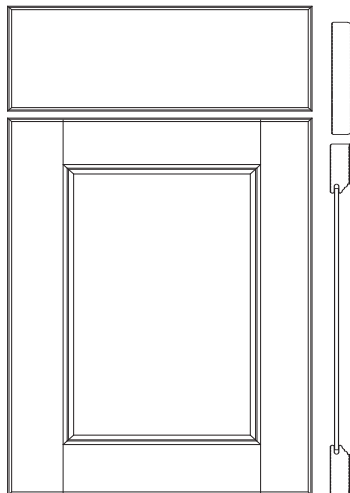

DOOR SPECS:

- Mortise and tenon door frame
- 1/4" flat veneer or HDF panel inset into frame

Door stiles: 3 1/4"
Door rails: 3 1/4"

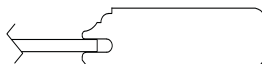

Lawton

Full Overlay Door - Wide Style

MATERIAL					
BEECH	OAK	MAPLE	ACRYLIC	TM	ECHO
	✓	✓			

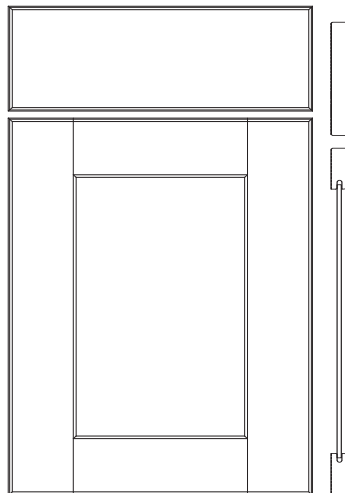

DOOR SPECS:

- Vein line mortise and tenon door and drawer frame
- 1/4" flat veneer or HDF panel inset into frame

Door stiles: 3 1/4"
Door rails: 3 1/4"

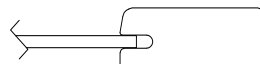

Midway 2

Full Overlay Door

MATERIAL					
BEECH	OAK	MAPLE	ACRYLIC	TM	ECHO
	✓	✓			

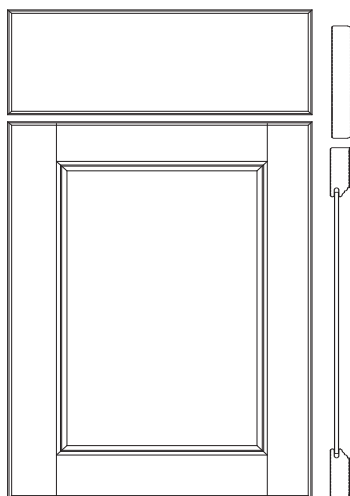

DOOR SPECS:

- Mortise and tenon door frame
- 1/4" flat veneer or HDF panel inset into frame

Door stiles: 2 3/4"
Door rails: 2 3/4"

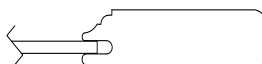

Nantucket 2

Full Overlay Door

MATERIAL					
BEECH	OAK	MAPLE	ACRYLIC	TM	ECHO
	✓	✓			

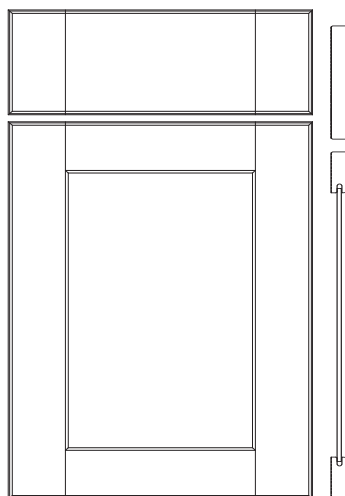

DOOR SPECS:

- Vein line mortise and tenon door and drawer frame
- 1/4" flat veneer or HDF panel inset into frame
- 3 piece drawer front

Door stiles: 2 3/4"
Door rails: 2 3/4"

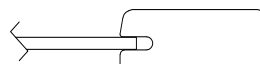

Newport 2

Full Overlay Door

MATERIAL					
BEECH	OAK	MAPLE	ACRYLIC	TM	ECHO
	✓	✓			

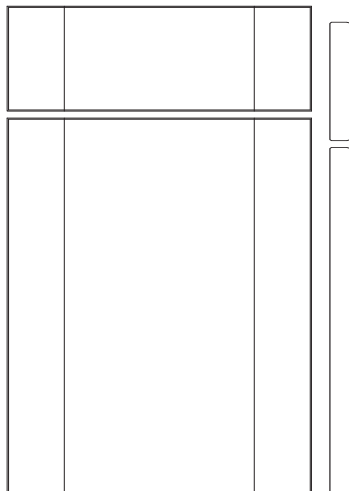

DOOR SPECS:

- Vein line mortise and tenon door and drawer frame
- 3 piece drawer front

Door stiles: 2 3/4"
Door rails: 2 3/4"



Note: Newport doors use a center rail in all doors that are greater than 42" tall

Seneca

Full Overlay Door - Wide Style

MATERIAL					
BEECH	OAK	MAPLE	ACRYLIC	TM	ECHO
	✓	✓			

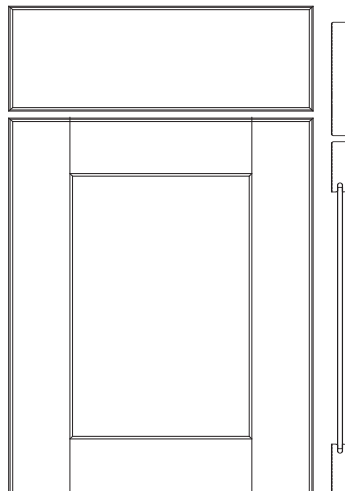

DOOR SPECS:

- Mortise and tenon door frame
- 1/4" flat veneer or HDF panel inset into frame

Door stiles: 3 1/4"
Door rails: 3 1/4"



Shaker 2

Full Overlay Door

MATERIAL					
BEECH	OAK	MAPLE	ACRYLIC	TM	ECHO
✓	✓	✓			

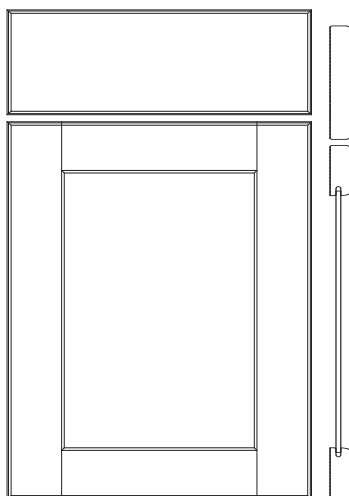

DOOR SPECS:

- Mortise and tenon door frame
- 1/4" flat veneer or HDF panel inset into frame

Door stiles: 2 3/4"
Door rails: 2 3/4"

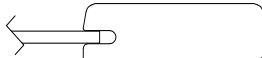

Urban 2

Full Overlay Door

MATERIAL					
BEECH	OAK	MAPLE	ACRYLIC	TM	ECHO
	✓	✓	✓	✓	✓

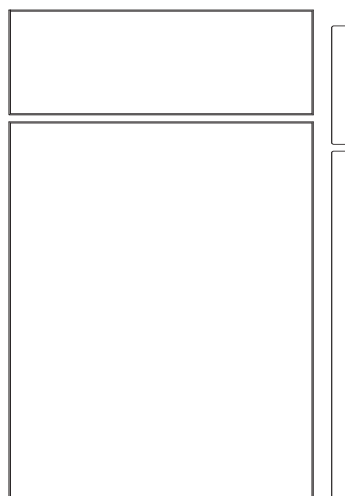

DOOR SPECS:

- Slab door
- Slab Drawer Front



Color Selection:

Stain

	BEECH	OAK	MAPLE/ Echo QTR Maple and Rift Oak
BRANDY	X	X	X
CHARCOAL	X	X	X
CHESTNUT	X	X	X
DUSK	X	X	X
SMOKE	X	X	X

* Available in stain finishes

Acrylic



Echo

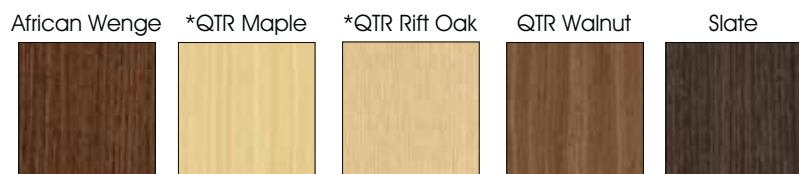

Textured Melamine



Stains



Glazes



Paints

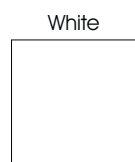

Contact your CS Representative for formulations to buy your finishes at your local Sherwin Williams. These Sherwin Williams formulas can be used for painting other areas of the home. It is recommended that you purchase touch-up kits, pens and putty sticks so cabinetry can be touched up after installation.

Hinge and Drawer Information

HINGE COUNT	
12" to 30" Cabinet Height	2 Hinges
36" to 42" Cabinet Height	3 Hinges
48" to 60" Cabinet Height	4 Hinges

WOOD DRAWER BOX HEIGHTS			
2 DRAWER CABINET	3 DRAWER CABINET HANDICAP	3 DRAWER CABINET	4 DRAWER CABINET
TOP - 9 1/2"	TOP - 3 3/4"	TOP - 3 3/4"	TOP - 3 3/4"
BOTTOM - 9 1/2"	MIDDLE - 5 3/4"	MIDDLE - 7 3/4"	2ND - 3 3/4"
	BOTTOM - 5 3/4"	BOTTOM - 7 3/4"	3RD - 5 3/4"
			BOTTOM 5 3/4"

Frameless Openings:

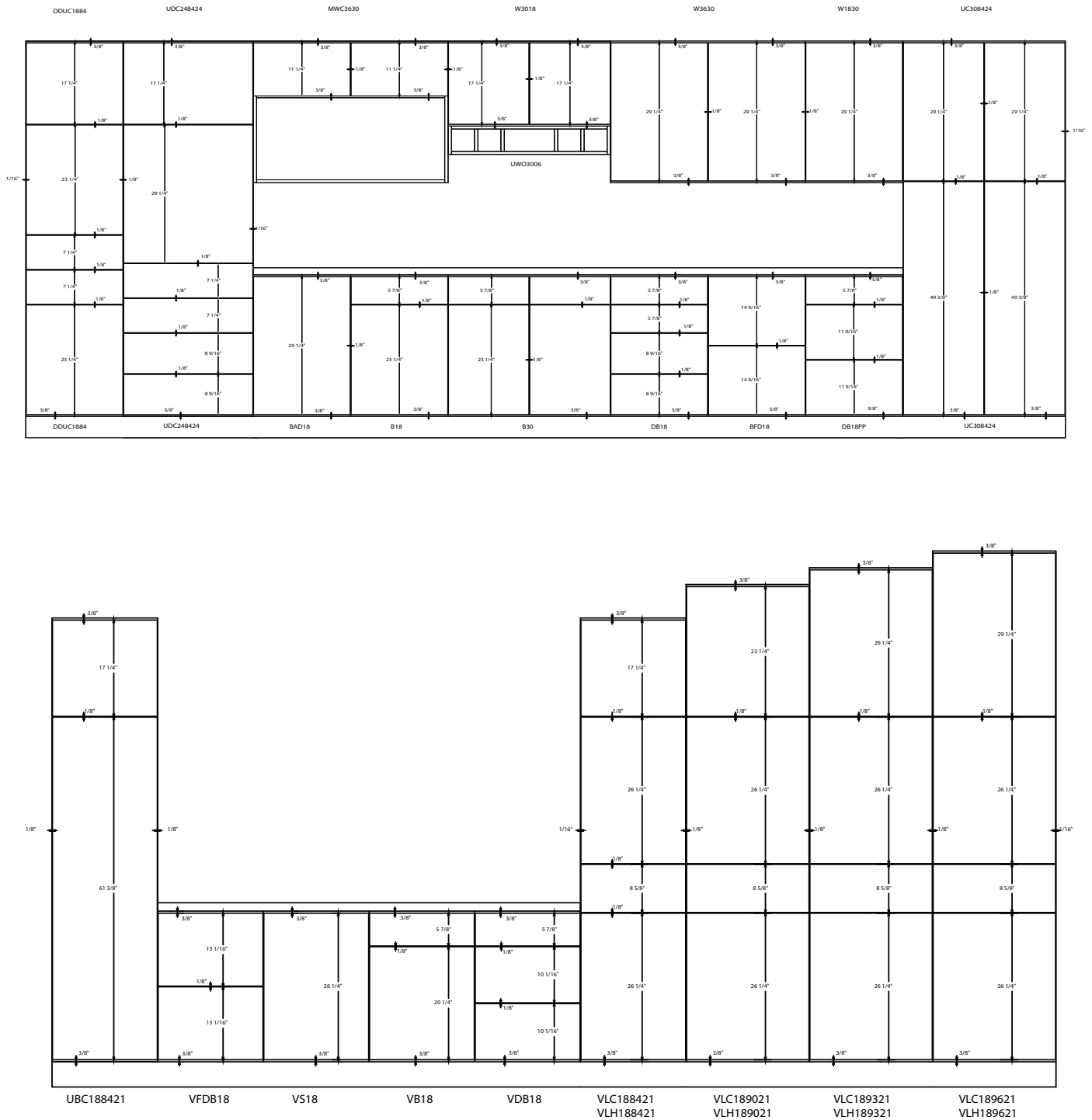



Custom Color Program

Acct #: _____

Date: _____

Thank you for choosing DreamCraft Euro Cabinetry custom color purchase. Our goal is to provide you with the best service and manage your custom color order efficiently and effectively. Please take a few moments to review the information below.

- Sample cost is \$150.00 Net per sample door. If custom color is approved, cost of sample is credited to cabinetry order.
- Color name and code must be currently offered from Sherwin Williams.
- Sample is good for 1 year from production.
- After 1 year from production date, a sample door or item must be sent in by the customer in order to check for color drift and reproduce the best replacement product.
- Once sample is approved, material will be produced based off order volume. Materials being produced follow the same process of sample materials with lead times depending on the ability to produce in plant, number of colors on order and volume of order.
- Order will not be processed until color sample is approved and approval signature is submitted to DreamCraft Euro Cabinetry.

Customer Name: _____

PO: _____ TAG: _____

Address: _____

Color Code: _____ Color Name: _____

By signing my name below, I certify that I have read the above information and am acknowledging that the color sample requested and received is correct. My signature also certifies my understanding of and agreement with the above policies.

Approval Signature: _____ Date: _____

OPTIONS														
5PDF	APC	BO	CFG	DT	FAS	ME	MI	MTD	NBS	NMI	NODR	PFC	TOT	XX

5 Piece Drawer Front - 5PDF

Example = B30-5PDF

- Not available on Urban 2, Newport 2 or Nantucket 2
- -5PDF option changes the slab front to 5-piece drawer front
- Size and outside profile remain the same

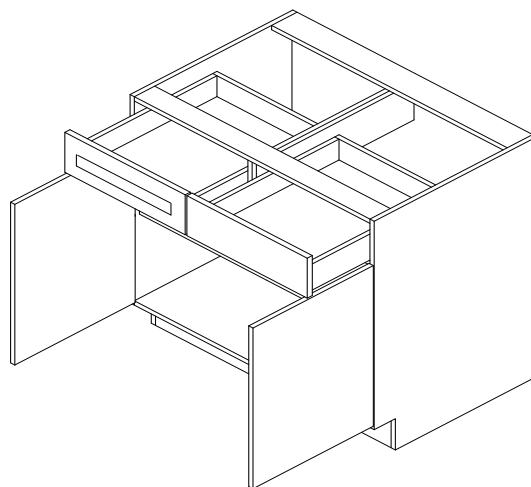

OPTIONS														
5PDF	APC	BO	CFG	DT	FAS	ME	MI	MTD	NBS	NMI	NODR	PFC	TOT	XX

All Plywood Construction - APC

Example = B30-APC
W3030-APC

- When APC the entire cabinet box construction is plywood

Shaded options are construction options that are available on selected cabinet

OPTIONS														
5PDF	APC	BO	CFG	DT	FAS	ME	MI	MTD	NBS	NMI	NODR	PFC	TOT	XX

Box Only - BO

Example = B30-BO

- All doors, shelves and drawers will be void, if applicable
- Shelf pin holes will remain, shelf clips not included

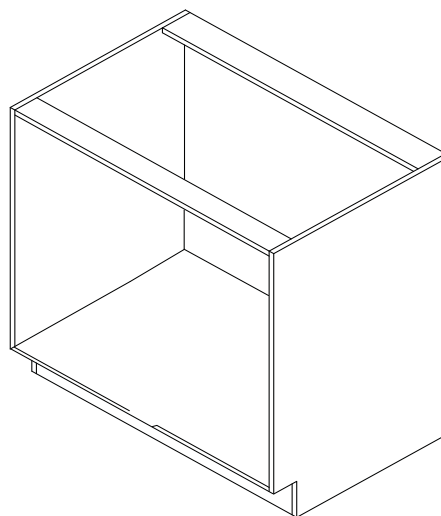

Options

OPTIONS														
5PDF	APC	BO	CFG	DT	FAS	ME	MI	MTD	NBS	NMI	NODR	PFC	TOT	XX

Cut For Glass - CFG

Example = W3330-CFG

B30-CFG

UC188424-CFGT (not shown)

UC188424-CFGB (not shown)

UC188424-CFGA (not shown)

- Available only on wood species
- Glass not included
- When Newport 2 is ordered in CFG, it will default to a Nantucket 2 door, and Urban (2) defaults to a Shaker (2) door
- For tall and stacked cabinets you must denote the following:
T = Top Doors
B = Bottom Doors
A = All Doors

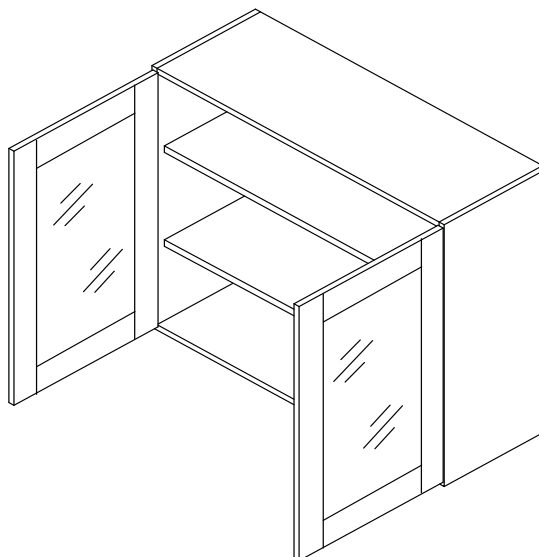

OPTIONS														
5PDF	APC	BO	CFG	DT	FAS	ME	MI	MTD	NBS	NMI	NODR	PFC	TOT	XX

Dovetail Drawer - DT

Example = B30-DT

- Available in cabinet depths of 12, 15, 18, 21 and 24"
- -DT ordered will convert the standard guide to a Full Extension Soft Close guide with a Solid Wood Dovetail Drawer box

OPTIONS														
5PDF	APC	BO	CFG	DT	FAS	ME	MI	MTD	NBS	NMI	NODR	PFC	TOT	XX

Full Adjustable Shelves - FAS

Example = B30-FAS

- -FAS adds additional shelves to cabinet
- Second -FAS can be added to cabinet and charged accordingly (-2FAS)

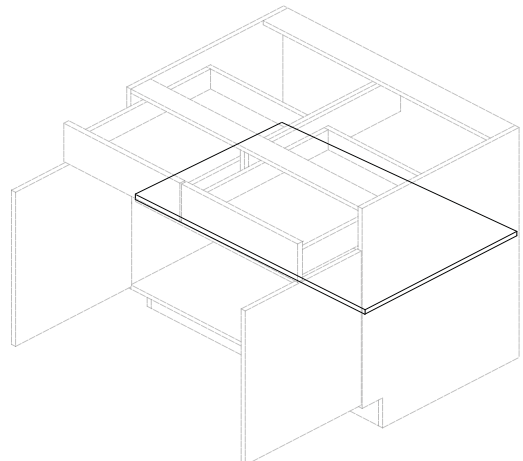

Shaded options are construction options that are available on selected cabinet

OPTIONS														
SPDF	APC	BO	CFG	DT	FAS	ME	MI	MTD	NBS	NMI	NODR	PFC	TOT	XX

Matching Exterior - ME

Example = W3030-ME
B30-ME

- Cabinet end panels, will match door and drawer front

Options

OPTIONS														
SPDF	APC	BO	CFG	DT	FAS	ME	MI	MTD	NBS	NMI	NODR	PFC	TOT	XX

Matching Interior - MI

Example = W3030-MI

- Cabinet box, and all it's components (interior) will match door and drawer front
- Drawer box will remain Maple wood grain

OPTIONS														
5PDF	APC	BO	CFG	DT	FAS	ME	MI	MTD	NBS	NMI	NODR	PFC	TOT	XX

Metal Drawer Box - MTD

EXAMPLE: B30-MTD

- MTD ordered will convert the standard Drawer Box to an all metal drawer box

OPTIONS														
5PDF	APC	BO	CFG	DT	FAS	ME	MI	MTD	NBS	NMI	NODR	PFC	TOT	XX

No Bottom Shelf - NBS

Example = BK3030-NBS

- NBS option removes bottom shelf and bottom rail
- Available on bookcases up to 36" wide only
- NBS not available on Book cases greater than 60" tall.

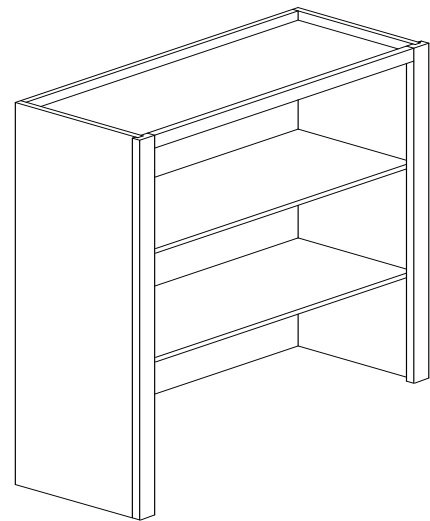

Shaded options are construction options that are available on selected cabinet

OPTIONS														
SPDF	APC	BO	CFG	DT	FAS	ME	MI	MTD	NBS	NMI	NODR	PFC	TOT	XX

Natural Interior/Exterior - NMI

Example = W3030-MI

- Cabinet box, and all it's components (excluded door and drawer front) will be maple wood grain

Options

OPTIONS														
SPDF	APC	BO	CFG	DT	FAS	ME	MI	MTD	NBS	NMI	NODR	PFC	TOT	XX

No Door - NODR

Example = B30-NODR

- NODR voids doors only
- Shelves, drawers and drawer fronts remain (where applicable)

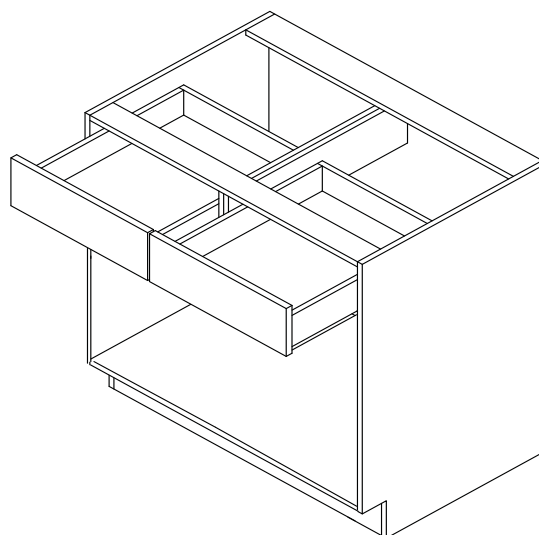

OPTIONS														
5PDF	APC	BO	CFG	DT	FAS	ME	MI	MTD	NBS	NMI	NODR	PFC	TOT	XX

Prep For Cooktop - PFC

Example = DB30PP-PFC
DB30-PFC

- PFC voids only the top drawer box and all its components
- Only available on Base Drawer cabinets

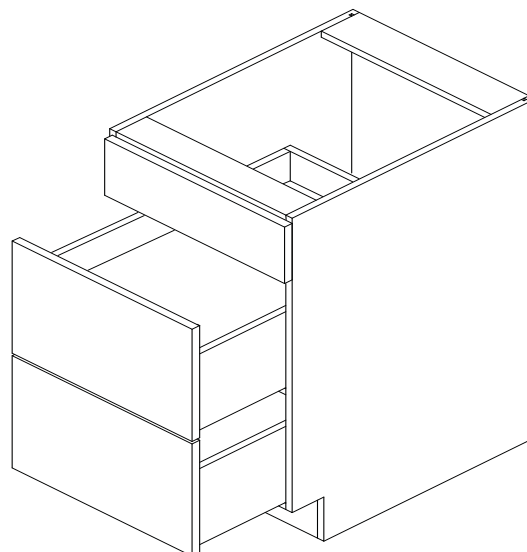

OPTIONS														
5PDF	APC	BO	CFG	DT	FAS	ME	MI	MTD	NBS	NMI	NODR	PFC	TOT	XX

Tilt Out Tray - TOT

Example = SB30-TOT

- Tilt out trays construction are plastic trays with a spring loaded hinge
- TOT option is available in 18", 21", 24", 27" cabinet widths as a single tray
- TOT option is available in 30" to 48" cabinet widths as a double tray

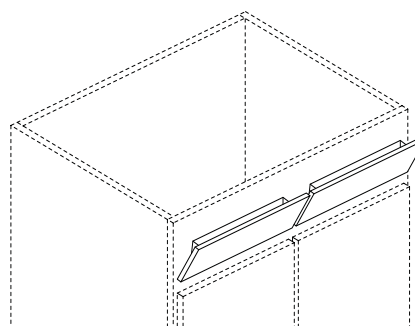

Shaded options are construction options that are available on selected cabinet

OPTIONS														
SPDF	APC	BO	CFG	DT	FAS	ME	MI	MTD	NBS	NMI	NODR	PFC	TOT	XX

Special Depth - XX

EXAMPLE: W3330-xx (6" MIN - 30" MAX)
 B30-xx (12" MIN - 36" MAX)
 VSB30-xx (12" MIN - 30" MAX)
 UC158424-xx (12" MIN - 36" MAX)

- Special depth available in 1" increments
- Cabinets with drawers with a special depth greater than 24" in depth will have partition blocking for operable drawers
- Any wall cabinet over 24" wide or 30" high with increased depth must have additional support at installation

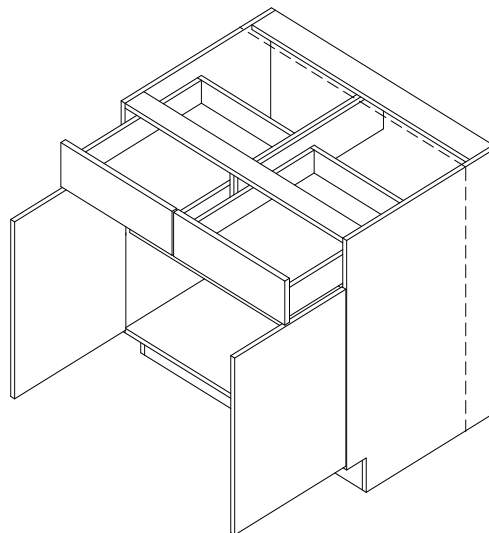

Options

Single Door Walls

AVAILABLE OPTIONS ARE SHADED

5PDF	APC	BO	CFG	DT	FAS	ME	MI	MTD	NBS	NMI	NODR	PFC	TOT	XX
------	-----	----	-----	----	-----	----	----	-----	-----	-----	------	-----	-----	----

NOTES:

- 12" thru 21" high come with no shelf
- 24" thru 27" high come with 1 shelf
- 30" thru 39" high come with 2 shelves
- 42" high come with 3 shelves
- W630, W636. W639, W642 come with slab door only
- W630, W636. W639, W642 are Not Available in CFG

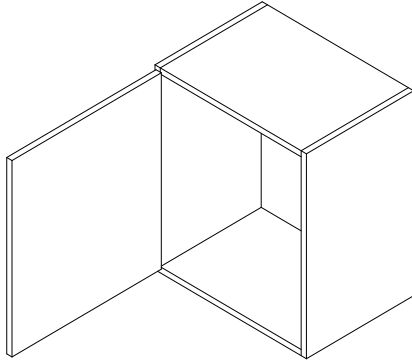

12"
15"
18"
21"
24"
27"
30"
36"
39"
42"

12" High

W1212
W1512
W1812
W2112
W2412

15" High

W1215
W1515
W1815
W2115
W2415

18" High

W918
W1218
W1518
W1818
W2118
W2418

21" High

W1221
W1521
W1821
W2121
W2421

24" High

W924
W1224
W1524
W1824
W2124
W2424

27" High

W927
W1227
W1527
W1827
W2127
W2427

30" High

W630
W930
W1230
W1530
W1830
W2130
W2430

36" High

W636
W936
W1236
W1536
W1836
W2136
W2436

39" High

W639
W939
W1239
W1539
W1839
W2139
W2439

42" High

W642
W942
W1242
W1542
W1842
W2142
W2442

Double Door Walls

AVAILABLE OPTIONS ARE SHADED

5PDF	APC	BO	CFG	DT	FAS	ME	MI	MTD	NBS	NMI	NODR	PFC	TOT	XX
------	-----	----	-----	----	-----	----	----	-----	-----	-----	------	-----	-----	----

NOTES:

- 12" thru 21" high come with no shelf
- 24" thru 27" high come with 1 shelf
- 30" thru 39" high come with 2 shelves
- 42" high come with 3 shelves
- 39" wide and up comes with center stile

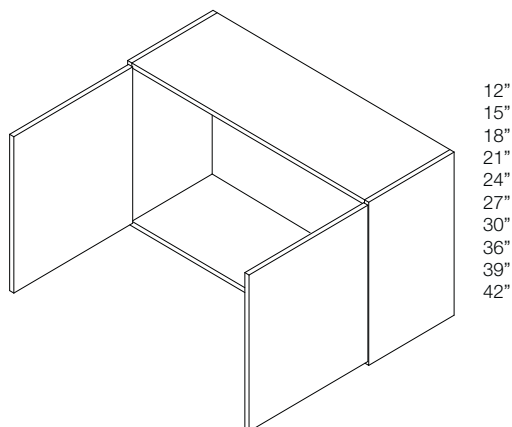

12" High

W2712
W3012
W3312
W3612
W3912
W4212
W4512
W4812

24" High

W2724
W3024
W3324
W3624
W3924
W4224
W4524
W4824

39" High

W2739
W3039
W3339
W3639
W3939
W4239
W4539
W4839

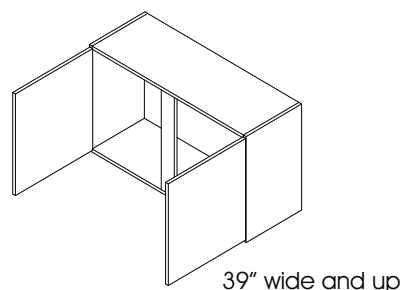

15" High

W2715
W3015
W3315
W3615
W3915
W4215
W4515
W4815

27" High

W2727
W3027
W3327
W3627
W3927
W4227
W4527
W4827

42" High

W2742
W3042
W3342
W3642
W3942
W4242
W4542
W4842

18" High

W2718
W3018
W3318
W3618
W3918
W4218
W4518
W4818

30" High

W2730
W3030
W3330
W3630
W3930
W4230
W4530
W4830

21" High

W2721
W3021
W3321
W3621
W3921
W4221
W4521
W4821

36" High

W2736
W3036
W3336
W3636
W3936
W4236
W4536
W4836

Blind Wall Cabinets

AVAILABLE OPTIONS ARE SHADED

5PDF	APC	BO	CFG	DT	FAS	ME	MI	MTD	NBS	NMI	NODR	PFC	TOT	XX
------	-----	----	-----	----	-----	----	----	-----	-----	-----	------	-----	-----	----

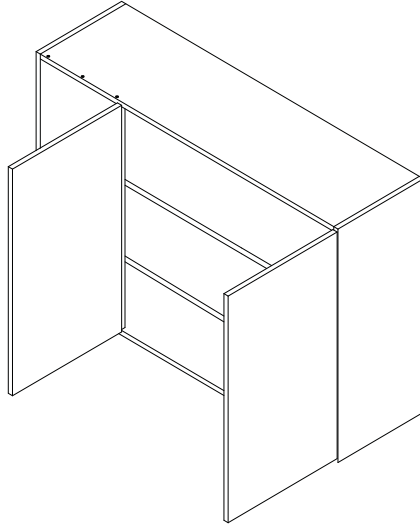

12"
15"
18"
21"
24"
27"
30"
36"
39"
42"

NOTES:

- Blind opening is 12"
- 12" thru 21" high come with no shelf
- 24" and 27" high come with 1 shelf
- 30" thru 39" high come with 2 shelves
- 42" high come with 3 shelves
- **Filler not included, must order separately**
- 3" Max pull
- 39" wide and up comes with center stile

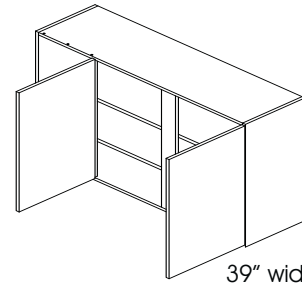

39" wide and up

BW2412	BW2415	BW2418	BW2421	BW2424
BW2712	BW2715	BW2718	BW2721	BW2724
BW3012	BW3015	BW3018	BW3021	BW3024
BW3312	BW3315	BW3318	BW3321	BW3324
BW3612	BW3615	BW3618	BW3621	BW3624
BW3912	BW3915	BW3918	BW3921	BW3924
BW4212	BW4215	BW4218	BW4221	BW4224
BW4512	BW4515	BW4518	BW4521	BW4524
BW4812	BW4815	BW4818	BW4821	BW4824

BW2427	BW2430	BW2436	BW2439	BW2442
BW2727	BW2730	BW2736	BW2739	BW2742
BW3027	BW3030	BW3036	BW3039	BW3042
BW3327	BW3330	BW3336	BW3339	BW3342
BW3627	BW3630	BW3636	BW3639	BW3642
BW3927	BW3930	BW3936	BW3939	BW3942
BW4227	BW4230	BW4236	BW4239	BW4242
BW4527	BW4530	BW4536	BW4539	BW4542
BW4827	BW4830	BW4836	BW4839	BW4842

Diagonal Corner Wall Cabinets

AVAILABLE OPTIONS ARE SHADED

5PDF	APC	BO	CFG	DT	FAS	ME	MI	MTD	NBS	NMI	NODR	PFC	TOT	XX
------	-----	----	-----	----	-----	----	----	-----	-----	-----	------	-----	-----	----

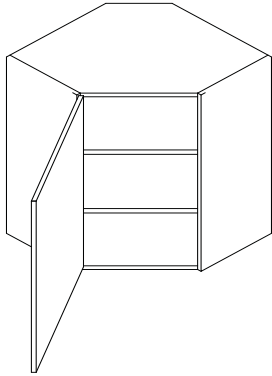

12"
15"
18"
21"
24"
27"
30"
36"
39"
42"

NOTES:

- 12" thru 21" high come with no shelf
- 24" and 27" high come with 1 shelf
- 30" thru 39" high come with 2 shelves
- 42" high come with 3 shelves

DCW2412	DCW2712	DCW3012
DCW2415	DCW2715	DCW3015
DCW2418	DCW2718	DCW3018
DCW2421	DCW2721	DCW3021
DCW2424	DCW2724	DCW3024
DCW2427	DCW2727	DCW3027
DCW2430	DCW2730	DCW3030
DCW2436	DCW2736	DCW3036
DCW2439	DCW2739	DCW3039
DCW2442	DCW2742	DCW3042

Diagonal Corner Wall Cabinets w/Lazy Susan

AVAILABLE OPTIONS ARE SHADED

5PDF	APC	BO	CFG	DT	FAS	ME	MI	MTD	NBS	NMI	NODR	PFC	TOT	XX
------	-----	----	-----	----	-----	----	----	-----	-----	-----	------	-----	-----	----

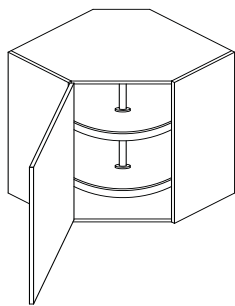

30"
36"
39"
42"

NOTES:

- 30" thru 39" come with 2, 18" wide, plastic or wood trays
- 42" High come with 3, 18" wide, plastic or wood trays

LSW2430
LSW2436
LSW2439
LSW2442

Wood Trays

LSW2430.W
LSW2436.W
LSW2439.W
LSW2442.W

Diagonal Corner Wall Appliance Garage w/Door Cabinets

AVAILABLE OPTIONS ARE SHADED

5PDF	APC	BO	CFG	DT	FAS	ME	MI	MTD	NBS	NMI	NODR	PFC	TOT	XX
------	-----	----	-----	----	-----	----	----	-----	-----	-----	------	-----	-----	----

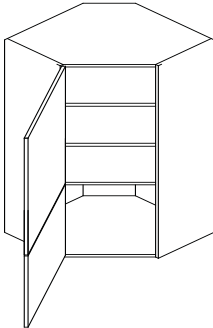

48"
54"
57"
60"

NOTES:

- Bottom door opening height is 15"

DCW2448AGD
DCW2454AGD
DCW2457AGD
DCW2460AGD
DCW2748AGD
DCW2754AGD
DCW2757AGD
DCW2760AGD

Diagonal Corner Wall Appliance Garage w/Door Cabinets & Lazy Susan

AVAILABLE OPTIONS ARE SHADED

5PDF	APC	BO	CFG	DT	FAS	ME	MI	MTD	NBS	NMI	NODR	PFC	TOT	XX
------	-----	----	-----	----	-----	----	----	-----	-----	-----	------	-----	-----	----

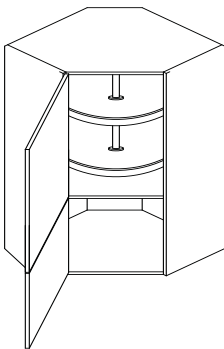

48"
54"
57"
60"

NOTES:

- Bottom door opening height is 15"
- 48" thru 57" high come with 2 round rotating shelves
- 60" high come with 3 round rotating shelves

DCW2448AGD.LS
DCW2454AGD.LS
DCW2457AGD.LS
DCW2460AGD.LS
DCW2748AGD.LS
DCW2754AGD.LS
DCW2757AGD.LS
DCW2760AGD.LS

Wood Trays

DCW2448AGD.LSW
DCW2454AGD.LSW
DCW2457AGD.LSW
DCW2460AGD.LSW
DCW2748AGD.LSW
DCW2754AGD.LSW
DCW2757AGD.LSW
DCW2760AGD.LSW

Easy Reach Cabinets

AVAILABLE OPTIONS ARE SHADED

5PDF	APC	BO	CFG	DT	FAS	ME	MI	MTD	NBS	NMI	NODR	PFC	TOT	XX
------	-----	----	-----	----	-----	----	----	-----	-----	-----	------	-----	-----	----

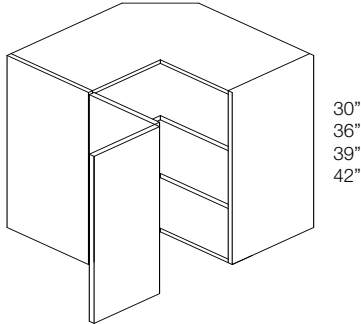

ERC2412	ERC2427
ERC2415	ERC2430
ERC2418	ERC2436
ERC2421	ERC2439
ERC2424	ERC2442

NOTES:

- 27" high comes with 1 shelf
- 30" thru 39" high come with 2 shelves
- 42" high come with 3 shelves
- Bi-fold doors open at 170° and require hinging

Wall Cabinets

Stacked Diagonal Corner Wall Cabinets

AVAILABLE OPTIONS ARE SHADED

5PDF	APC	BO	CFG	DT	FAS	ME	MI	MTD	NBS	NMI	NODR	PFC	TOT	XX
------	-----	----	-----	----	-----	----	----	-----	-----	-----	------	-----	-----	----

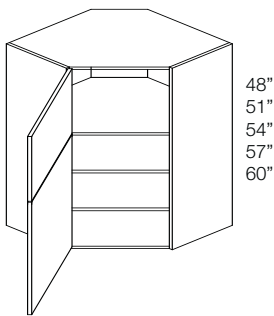

STDCW2448	STDCW2748
STDCW2451	STDCW2751
STDCW2454	STDCW2754
STDCW2457	STDCW2757
STDCW2460	STDCW2760

NOTES:

- Top portion of stacked wall is always 18" high
- When CFG is ordered please specify either the top, bottom or all

Single Door Stacked Walls

AVAILABLE OPTIONS ARE SHADED

5PDF	APC	BO	CFG	DT	FAS	ME	MI	MTD	NBS	NMI	NODR	PFC	TOT	XX
------	-----	----	-----	----	-----	----	----	-----	-----	-----	------	-----	-----	----

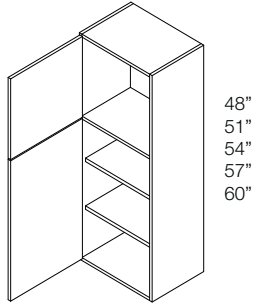

NOTES:

- Top portion of stacked wall is always 18" high
- When CFG is ordered please specify either the top, bottom or all

STW1248	STW1548	STW1848	STW2148	STW2448
STW1251	STW1551	STW1851	STW2151	STW2451
STW1254	STW1554	STW1854	STW2154	STW2454
STW1257	STW1557	STW1857	STW2157	STW2457
STW1260	STW1560	STW1860	STW2160	STW2460

Double Door Stacked Walls

AVAILABLE OPTIONS ARE SHADED

5PDF	APC	BO	CFG	DT	FAS	ME	MI	MTD	NBS	NMI	NODR	PFC	TOT	XX
------	-----	----	-----	----	-----	----	----	-----	-----	-----	------	-----	-----	----

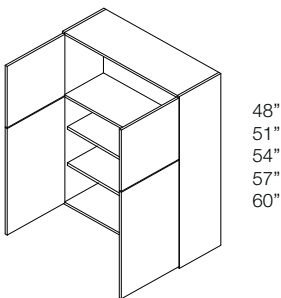

NOTES:

- Top portion of stacked wall is always 18" high
- When CFG is ordered please specify either the top, bottom or all

STW2748	STW3048	STW3348	STW3648
STW2751	STW3051	STW3351	STW3651
STW2754	STW3054	STW3354	STW3654
STW2757	STW3057	STW3357	STW3657
STW2760	STW3060	STW3360	STW3660

Single Door Wall Appliance Garage w/Door Cabinets

AVAILABLE OPTIONS ARE SHADED

5PDF	APC	BO	CFG	DT	FAS	ME	MI	MTD	NBS	NMI	NODR	PFC	TOT	XX
------	-----	----	-----	----	-----	----	----	-----	-----	-----	------	-----	-----	----

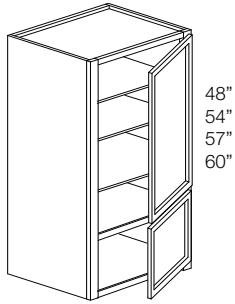

NOTES:

- Bottom door opening height is 15"
- 48" thru 57" high come with 2 adjustable shelves
- 60" high comes with 3 adjustable shelves
- Framed construction

W1248AGD	W1548AGD	W1848AGD	W2148AGD	W2448AGD
W1254AGD	W1554AGD	W1854AGD	W2154AGD	W2454AGD
W1257AGD	W1557AGD	W1857AGD	W2157AGD	W2457AGD
W1260AGD	W1560AGD	W1860AGD	W2160AGD	W2460AGD

Wall Cabinets

Double Door Wall Appliance Garage w/Door Cabinets

AVAILABLE OPTIONS ARE SHADED

5PDF	APC	BO	CFG	DT	FAS	ME	MI	MTD	NBS	NMI	NODR	PFC	TOT	XX
------	-----	----	-----	----	-----	----	----	-----	-----	-----	------	-----	-----	----

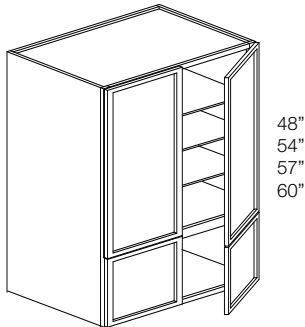

NOTES:

- Bottom door opening height is 15"
- 48" thru 57" high come with 2 adjustable shelves
- 60" high comes with 3 adjustable shelves
- Framed construction

W2748AGD	W3048AGD	W3348AGD	W3648AGD
W2754AGD	W3054AGD	W3354AGD	W3654AGD
W2757AGD	W3057AGD	W3357AGD	W3657AGD
W2760AGD	W3060AGD	W3360AGD	W3660AGD

Single Door Drawer Wall Cabinets

AVAILABLE OPTIONS ARE SHADED

SPDF	APC	BO	CFG	DT	FAS	ME	MI	MTD	NBS	NMI	NODR	PFC	TOT	XX
------	-----	----	-----	----	-----	----	----	-----	-----	-----	------	-----	-----	----

NOTES:

- 48" and 54" high come with 2 adjustable shelves
- 57" and 60" high come with 3 adjustable shelves
- Reduced depth is N/A

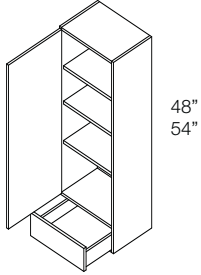

1DW1248
1DW1548
1DW1848
1DW2148

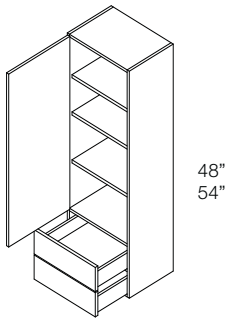

2DW1248 2DW1254
2DW1548 2DW1554
2DW1848 2DW1854
2DW2148 2DW2154

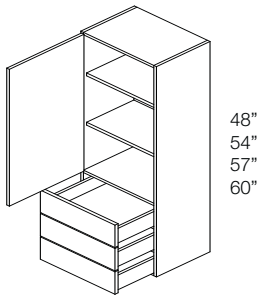

3DW1248 3DW1254 3DW1257 3DW1260
3DW1548 3DW1554 3DW1557 3DW1560
3DW1848 3DW1854 3DW1857 3DW1860
3DW2148 3DW2154 3DW2157 3DW2160

Double Door Drawer Wall Cabinets

AVAILABLE OPTIONS ARE SHADED

5PDF	APC	BO	CFG	DT	FAS	ME	MI	MTD	NBS	NMI	NODR	PFC	TOT	XX
------	-----	----	-----	----	-----	----	----	-----	-----	-----	------	-----	-----	----

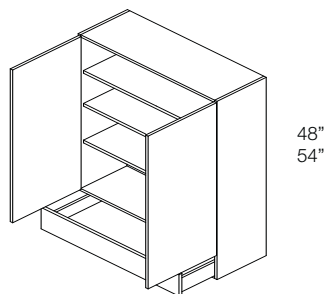

1DW2448
 1DW2748
 1DW3048
 1DW3348
 1DW3648

NOTES:

- 48" and 54" high come with 2 adjustable shelves
- 57" and 60" high come with 3 adjustable shelves
- Reduced depth is N/A

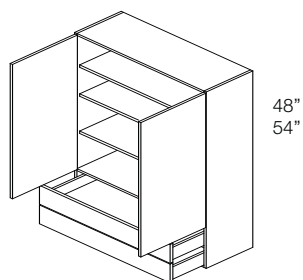

2DW2448	2DW2454
2DW2748	2DW2754
2DW3048	2DW3054
2DW3348	2DW3354
2DW3648	2DW3654

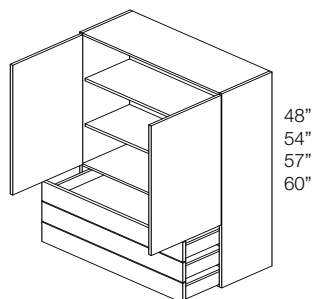

3DW2448	3DW2454	3DW2457	3DW2460
3DW2748	3DW2754	3DW2757	3DW2760
3DW3048	3DW3054	3DW3057	3DW3060
3DW3348	3DW3354	3DW3357	3DW3360
3DW3648	3DW3654	3DW3657	3DW3660

Single Door Microwave Cabinets

AVAILABLE OPTIONS ARE SHADED

5PDF	APC	BO	CFG	DT	FAS	ME	MI	MTD	NBS	NMI	NODR	PFC	TOT	XX
------	-----	----	-----	----	-----	----	----	-----	-----	-----	------	-----	-----	----

NOTES:

- 17 3/8" H microwave opening

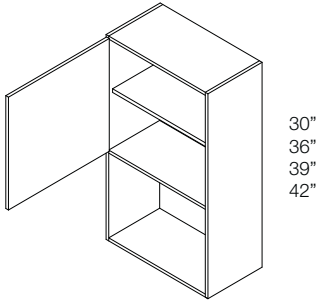

MWC2430
MWC2436
MWC2439
MWC2442

Double Door Microwave Cabinets

AVAILABLE OPTIONS ARE SHADED

5PDF	APC	BO	CFG	DT	FAS	ME	MI	MTD	NBS	NMI	NODR	PFC	TOT	XX
------	-----	----	-----	----	-----	----	----	-----	-----	-----	------	-----	-----	----

NOTES:

- 17 3/8" H microwave opening

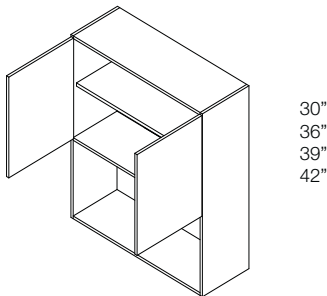

MWC2730	MWC3030	MWC3330	MWC3630
MWC2736	MWC3036	MWC3336	MWC3636
MWC2739	MWC3039	MWC3339	MWC3639
MWC2742	MWC3042	MWC3342	MWC3642

Single Door Trimmable Microwave Cabinets

AVAILABLE OPTIONS ARE SHADED														
5PDF	APC	BO	CFG	DT	FAS	ME	MI	MTD	NBS	NMI	NODR	PFC	TOT	XX

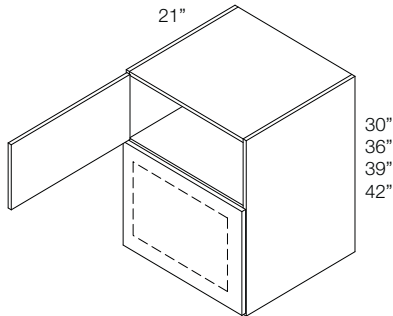

TMWC243021
TMWC243621
TMWC243921
TMWC244221

NOTES:

- Microwave opening is 15" high
- 42" high comes with 1 adjustable shelf in upper section
- Trimmable panel included

Single Door Trimmable Microwave Cabinets

AVAILABLE OPTIONS ARE SHADED														
5PDF	APC	BO	CFG	DT	FAS	ME	MI	MTD	NBS	NMI	NODR	PFC	TOT	XX

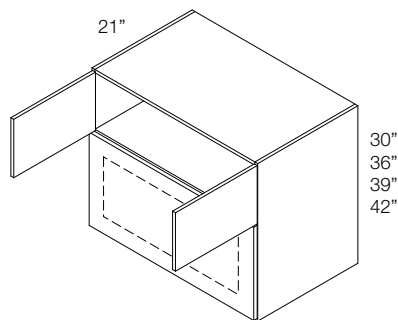

NOTES:

- Microwave opening is 15" high
- 42" high comes with 1 adjustable shelf in upper section
- Trimmable panel included

TMWC273021	TMWC303021	TMWC333021	TMWC363021
TMWC273621	TMWC303621	TMWC333621	TMWC363621
TMWC273921	TMWC303921	TMWC333921	TMWC363921
TMWC274221	TMWC304221	TMWC334221	TMWC364221

Single Door Wall Cook Book Shelf Cabinets

AVAILABLE OPTIONS ARE SHADED

5PDF	APC	BO	CFG	DT	FAS	ME	MI	MTD	NBS	NMI	NODR	PFC	TOT	XX
------	-----	----	-----	----	-----	----	----	-----	-----	-----	------	-----	-----	----

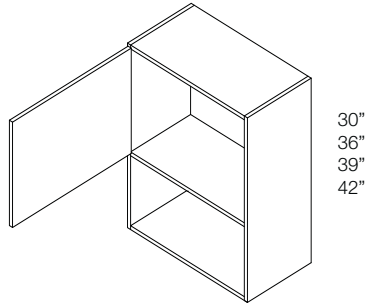

30"
36"
39"
42"

NOTES:

- 30" comes with no shelf
- 36" and 39" high come with 1 adjustable shelf
- 42" comes with 2 adjustable shelves
- 9" height opening in bottom opening

WCBS1230	WCBS1530	WCBS1830	WCBS2130	WCBS2430
WCBS1236	WCBS1536	WCBS1836	WCBS2136	WCBS2436
WCBS1239	WCBS1539	WCBS1839	WCBS2139	WCBS2439
WCBS1242	WCBS1542	WCBS1842	WCBS2142	WCBS2442

Double Door Wall Cook Book Shelf Cabinets

AVAILABLE OPTIONS ARE SHADED

5PDF	APC	BO	CFG	DT	FAS	ME	MI	MTD	NBS	NMI	NODR	PFC	TOT
------	-----	----	-----	----	-----	----	----	-----	-----	-----	------	-----	-----

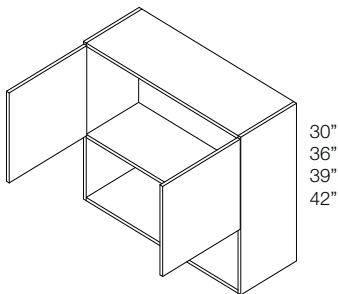

30"
36"
39"
42"

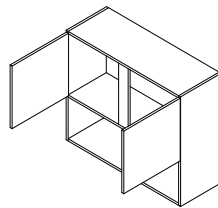

39" wide and up

NOTES:

- 30" comes with no shelf
- 36" and 39" high come with 1 adjustable shelf
- 42" comes with 2 adjustable shelves
- 9" height opening in bottom opening
- 39" wide and up comes with center stile

WCBS2730	WCBS3030	WCBS3330	WCBS3630	WCBS3930	WCBS4530	WCBS4830
WCBS2736	WCBS3036	WCBS3336	WCBS3636	WCBS3936	WCBS4536	WCBS4836
WCBS2739	WCBS3039	WCBS3339	WCBS3639	WCBS3939	WCBS4539	WCBS4839
WCBS2742	WCBS3042	WCBS3342	WCBS3642	WCBS3942	WCBS4542	WCBS4842

Refrigerator Wall Cabinets

AVAILABLE OPTIONS ARE SHADED														
5PDF	APC	BO	CFG	DT	FAS	ME	MI	MTD	NBS	NMI	NODR	PFC	TOT	XX

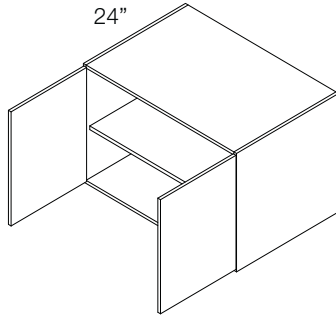

NOTES:

- 39" wide and up comes with center stile

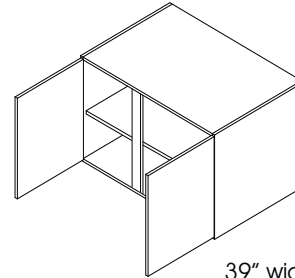

RW3012	RW3315	RW3618	RW3721	RW3924
RW3015	RW3318	RW3621	RW3724	RW4212
RW3018	RW3321	RW3624	RW3912	RW4215
RW3021	RW3324	RW3712	RW3915	RW4218
RW3024	RW3612	RW3715	RW3918	RW4221
RW3312	RW3615	RW3718	RW3921	RW4224

What Not Shelves

AVAILABLE OPTIONS ARE SHADED														
5PDF	APC	BO	CFG	DT	FAS	ME	MI	MTD	NBS	NMI	NODR	PFC	TOT	XX

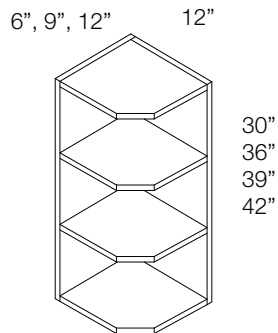

NOTES:

- 30" and 39" come with 2 middle shelves
- 42" high come with 3 middle shelves
- Clipped front corner

WNS630	WNS930	WNS1230
WNS636	WNS936	WNS1236
WNS639	WNS939	WNS1239
WNS642	WNS942	WNS1242

Wine Rack Cabinets

AVAILABLE OPTIONS ARE SHADED

5PDF	APC	BO	CFG	DT	FAS	ME	MI	MTD	NBS	NMI	NODR	PFC	TOT	XX
------	-----	----	-----	----	-----	----	----	-----	-----	-----	------	-----	-----	----

NOTES:

- All plywood construction is standard
- Framed construction

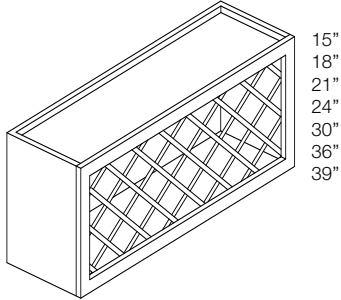

BOTTLE COUNT								
W x H	15 H	18 H	21 H	24 H	30 H	36 H	39H	42H
15 W	-	-	-	-	11	13	16	16
18 W	-	-	-	-	11	13	16	16
21 W	-	-	-	-	18	22	27	27
24 W	-	-	-	-	18	22	27	27
30 W	11	11	18	18	-	-	-	-
33 W	14	14	23	23	-	-	-	-
36 W	14	14	23	23	-	-	-	-
39 W	17	17	28	28	-	-	-	-

WR1530	WR1830	WR2130	WR2430	WR3015	WR3315	WR3615	WR3915
WR1536	WR1836	WR2136	WR2436	WR3018	WR3318	WR3618	WR3918
WR1539	WR1839	WR2139	WR2439	WR3021	WR3321	WR3621	WR3921
WR1542	WR1842	WR2142	WR2442	WR3024	WR3324	WR3624	WR3924

Single door cabinets require hinging - default is Left
 Wall cabinets are 12 3/4" deep unless otherwise specified

Cubby Walls

AVAILABLE OPTIONS ARE SHADED

5PDF	APC	BO	CFG	DT	FAS	ME	MI	MTD	NBS	NMI	NODR	PFC	TOT	XX
------	-----	----	-----	----	-----	----	----	-----	-----	-----	------	-----	-----	----

NOTES:

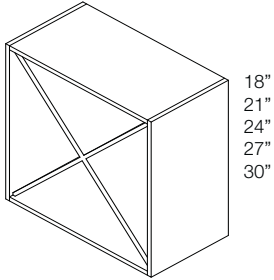

CW1818
 CW2121
 CW2424
 CW2727
 CW3030

Bottle Count

18" = 12
 21" = 12
 24" = 24
 27" = 24
 30" = 32

Undermount Wall Organizer

AVAILABLE OPTIONS ARE SHADED

5PDF	APC	BO	CFG	DT	FAS	ME	MI	MTD	NBS	NMI	NODR	PFC	TOT	XX
------	-----	----	-----	----	-----	----	----	-----	-----	-----	------	-----	-----	----

NOTES:

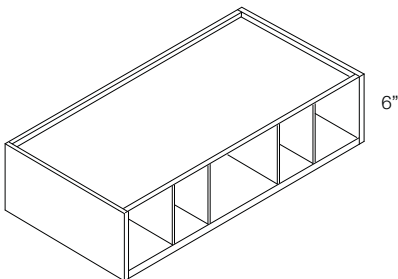

UWO2406
 UWO2706
 UWO3006
 UWO3306
 UWO3606
 UWO3906
 UWO4206
 UWO4506

- Center cubby is 9 1/4"
- 24" and 27" come with 3 cubbies
- 30" - 39" come with 5 cubbies
- 42" and 45" come with 7 cubbies

Diagonal Appliance Garage

AVAILABLE OPTIONS ARE SHADED

5PDF	APC	BO	CFG	DT	FAS	ME	MI	MTD	NBS	NMI	NODR	PFC	TOT	XX
------	-----	----	-----	----	-----	----	----	-----	-----	-----	------	-----	-----	----

NOTES:

- No bottom rail
- 18" in height
- Install flush to cabinet front
- Features a roll up tambour door
- Framed construction

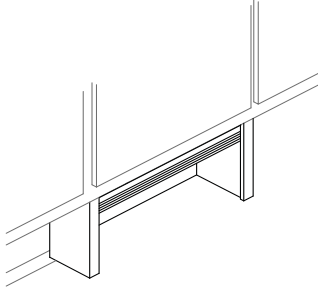

SAG24
SAG27

Contemporary Wood Hood

AVAILABLE OPTIONS ARE SHADED

5PDF	APC	BO	CFG	DT	FAS	ME	MI	MTD	NBS	NMI	NODR	PFC	TOT	XX
------	-----	----	-----	----	-----	----	----	-----	-----	-----	------	-----	-----	----

NOTES:

- CWH come complete with chimney already attached
- Broan liner is supplied with unit and must be used with Broan motor
- N/A in Beech, Textured Melamine, Acrylic and Echo
- Please allow 4 week lead time on purchased hoods, unless otherwise noted

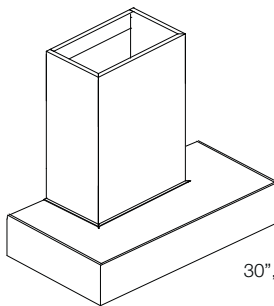

30", 36", 42"

CWH30
CWH36
CWH42

Euro Wood Hood

AVAILABLE OPTIONS ARE SHADED

5PDF	APC	BO	CFG	DT	FAS	ME	MI	MTD	NBS	NMI	NODR	PFC	TOT	XX
------	-----	----	-----	----	-----	----	----	-----	-----	-----	------	-----	-----	----

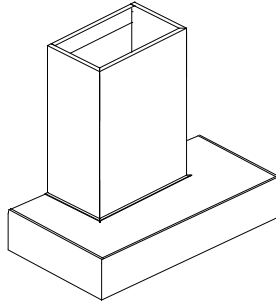

NOTES:

- WHCH sold separately
- Broan liner is supplied with unit and must be used with Broan motor
- N/A in Beech, Textured Melamine, Acrylic and Echo
- Please allow 4 week lead time on purchased hoods, unless otherwise noted

WHE36
WHE42

Wall Cabinets

Wood Hood Chimney

AVAILABLE OPTIONS ARE SHADED

5PDF	APC	BO	CFG	DT	FAS	ME	MI	MTD	NBS	NMI	NODR	PFC	TOT	XX
------	-----	----	-----	----	-----	----	----	-----	-----	-----	------	-----	-----	----

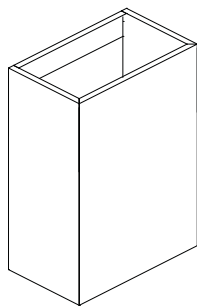

NOTES:

- WHCH is 11" deep
- WHCH is universal and can be used with other hoods as well
- N/A in Beech
- WHCH3024 (Maple), WHCH3624 (Maple), WHCH4224 (Maple), WHCH3031 (Maple), WHCH3631 (Maple), WHCH4231 (Maple) in stock
- Please allow 4 week lead time on purchased hoods, unless otherwise noted

WHCH3024 WHCH3031
WHCH3624 WHCH3631
WHCH4224 WHCH4231
WHCH4824 WHCH4831

Tray Base Cabinets

OPTIONS

5PDF	APC	BO	CFG	DT	FAS	ME	MI	MTD	NBS	NMI	NODR	PFC	TOT	XX
------	-----	----	-----	----	-----	----	----	-----	-----	-----	------	-----	-----	----

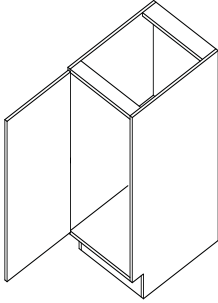

TB6
TB9
TB12

NOTES:

- No Shelf
- Full height door
- TB6 comes slab door only
- TB6 Not available CFG

Base Cabinets

Single Door Base Cabinets

OPTIONS

5PDF	APC	BO	CFG	DT	FAS	ME	MI	MTD	NBS	NMI	NODR	PFC	TOT	XX
------	-----	----	-----	----	-----	----	----	-----	-----	-----	------	-----	-----	----

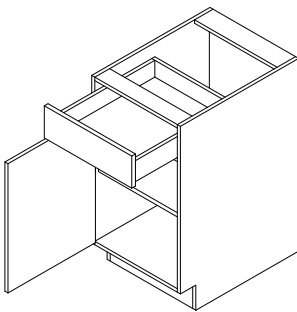

B9
B12
B15
B18
B21
B24

NOTES:

- Comes with 1 shelf

Single door cabinets require hinging - default is Left
Base cabinets are 24" deep, 34 1/2" high and have a 4 1/2" toe kick unless otherwise specified

Double Door Base Cabinets

OPTIONS														
5PDF	APC	BO	CFG	DT	FAS	ME	MI	MTD	NBS	NMI	NODR	PFC	TOT	XX

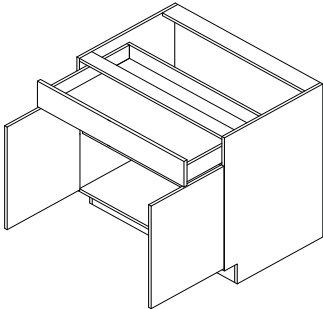

B27
B30
B33
B36
B39
B42
B45
B48

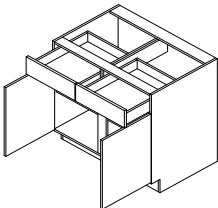

39" wide and up

- NOTES:
- Comes with 1 shelf
 - 39" wide and up comes with 2 drawers and a center stile

Single All Door Base Cabinets

OPTIONS														
5PDF	APC	BO	CFG	DT	FAS	ME	MI	MTD	NBS	NMI	NODR	PFC	TOT	XX

NOTES:

- Comes with 1 shelf

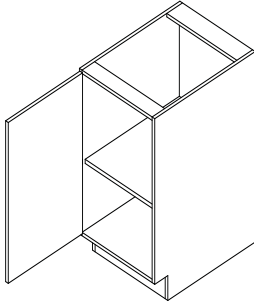

BAD9
BAD12
BAD15
BAD18
BAD21
BAD24

Base Cabinets

Double All Door Base Cabinets

OPTIONS														
5PDF	APC	BO	CFG	DT	FAS	ME	MI	MTD	NBS	NMI	NODR	PFC	TOT	XX

NOTES:

- Comes with 1 shelf
- 39" wide and up comes with center stile

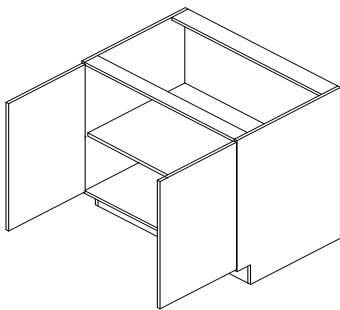

BAD27
BAD30
BAD33
BAD36
BAD39
BAD42
BAD45
BAD48

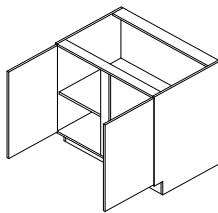

39" wide and up

Single door cabinets require hinging - default is Left

Base cabinets are 24" deep, 34 1/2" high and have a 4 1/2" toe kick unless otherwise specified

Base Deep Drawer Cabinets

OPTIONS														
5PDF	APC	BO	CFG	DT	FAS	ME	MI	MTD	NBS	NMI	NODR	PFC	TOT	XX

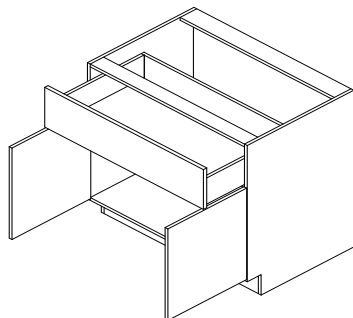

BDD30
BDD33
BDD36

NOTES:

- BDD drawers are 5 3/4" in depth
- Comes with 1 shelf

Single Door Base Cabinets w/Roll Out Shelf Kit Installed Stacked

OPTIONS

5PDF	APC	BO	CFG	DT	FAS	ME	MI	MTD	NBS	NMI	NODR	PFC	TOT	XX
------	-----	----	-----	----	-----	----	----	-----	-----	-----	------	-----	-----	----

NOTES:

- No Shelf

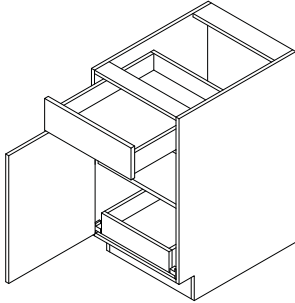

ROB12.1
ROB15.1
ROB18.1
ROB21.1
ROB24.1

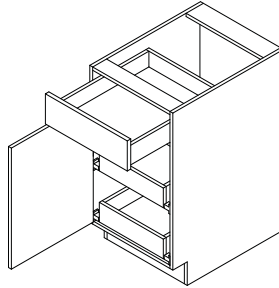

ROB12.2
ROB15.2
ROB18.2
ROB21.2
ROB24.2

Base Cabinets

Double Door Base Cabinets w/Roll Out Shelf Kit Installed Stacked

OPTIONS

5PDF	APC	BO	CFG	DT	FAS	ME	MI	MTD	NBS	NMI	NODR	PFC	TOT	XX
------	-----	----	-----	----	-----	----	----	-----	-----	-----	------	-----	-----	----

NOTES:

- No Shelf

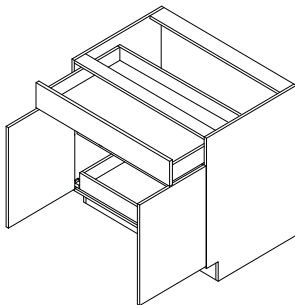

ROB27.1
ROB30.1
ROB33.1
ROB36.1

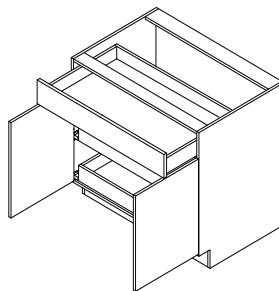

ROB27.2
ROB30.2
ROB33.2
ROB36.2

Single door cabinets require hinging - default is Left
Base cabinets are 24" deep, 34 1/2" high and have a 4 1/2" toe kick unless otherwise specified

Single All Door Base Cabinets w/Roll Out Shelf Kit Installed Stacked

OPTIONS														
5PDF	APC	BO	CFG	DT	FAS	ME	MI	MTD	NBS	NMI	NODR	PFC	TOT	XX

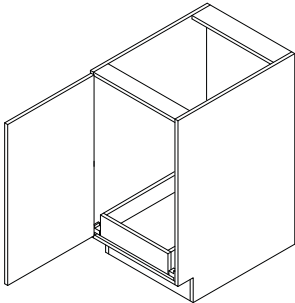

ROBAD12.1
ROBAD15.1
ROBAD18.1
ROBAD21.1
ROBAD24.1

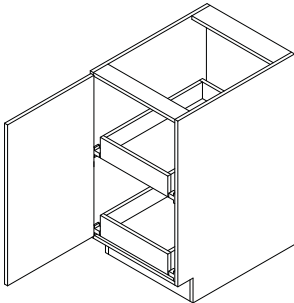

ROBAD12.2
ROBAD15.2
ROBAD18.2
ROBAD21.2
ROBAD24.2

NOTES:

- No Shelf

Base Cabinets

Double All Door Base Cabinets w/Roll Out Shelf Kit Installed Stacked

OPTIONS														
5PDF	APC	BO	CFG	DT	FAS	ME	MI	MTD	NBS	NMI	NODR	PFC	TOT	XX

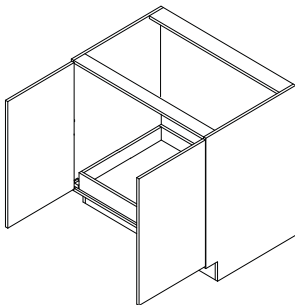

ROBAD27.1
ROBAD30.1
ROBAD33.1
ROBAD36.1

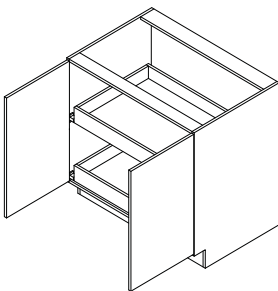

ROBAD27.2
ROBAD30.2
ROBAD33.2
ROBAD36.2

NOTES:

- No Shelf

Single Door Sink Base Cabinets

OPTIONS

5PDF	APC	BO	CFG	DT	FAS	ME	MI	MTD	NBS	NMI	NODR	PFC	TOT	XX
------	-----	----	-----	----	-----	----	----	-----	-----	-----	------	-----	-----	----

NOTES:

- No shelf
- False Front(s)

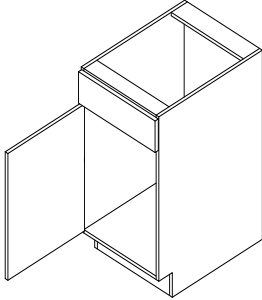

SB18
SB21
SB24

Double Door Sink Base Cabinets

OPTIONS

5PDF	APC	BO	CFG	DT	FAS	ME	MI	MTD	NBS	NMI	NODR	PFC	TOT	XX
------	-----	----	-----	----	-----	----	----	-----	-----	-----	------	-----	-----	----

NOTES:

- No shelf
- False Front(s)
- 39" wide and up comes with center stile

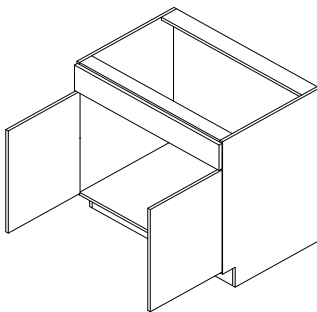

SB27
SB30
SB33
SB36
SB39
SB42
SB45
SB48

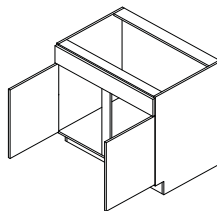

39" wide and up

Single door cabinets require hinging - default is Left
Base cabinets are 24" deep, 34 1/2" high and have a 4 1/2" toe kick unless otherwise specified

Single All Door Sink Base Cabinets

OPTIONS														
5PDF	APC	BO	CFG	DT	FAS	ME	MI	MTD	NBS	NMI	NODR	PFC	TOT	XX

NOTES:

- No shelf

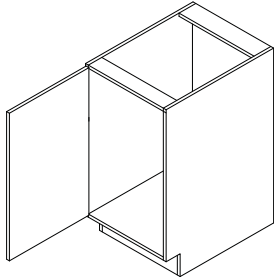

SBAD18
SBAD21
SBAD24

Base Cabinets

Double All Door Sink Base Cabinets

OPTIONS														
5PDF	APC	BO	CFG	DT	FAS	ME	MI	MTD	NBS	NMI	NODR	PFC	TOT	XX

NOTES:

- No shelf
- 39" wide and up comes with center stile

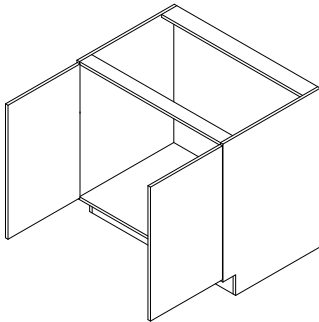

SBAD27
SBAD30
SBAD33
SBAD36
SBAD39
SBAD42
SBAD45
SBAD48

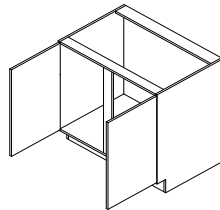

39" wide and up

Double Door Drop in Sink Base Cabinets

OPTIONS														
5PDF	APC	BO	CFG	DT	FAS	ME	MI	MTD	NBS	NMI	NODR	PFC	TOT	XX

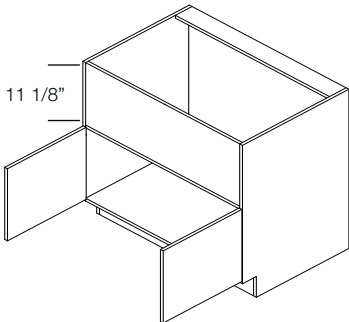

DISB27
DISB30
DISB33
DISB36
DISB39
DISB42
DISB45
DISB48

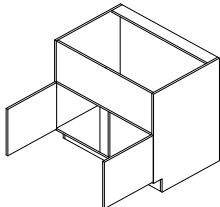

39" wide and up

- NOTES:
- Accommodates deep farm sink with apron and cooktops
 - 39" wide and up comes with center stile

Double Door Deep Drop in Sink Base Cabinets

OPTIONS														
5PDF	APC	BO	CFG	DT	FAS	ME	MI	MTD	NBS	NMI	NODR	PFC	TOT	XX

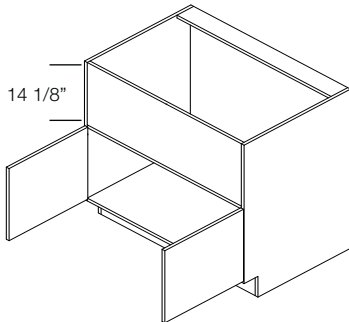

DDISB27
DDISB30
DDISB33
DDISB36
DDISB39
DDISB42
DDISB45
DDISB48

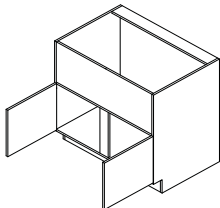

39" wide and up

- NOTES:
- Accommodates deep farm sink with apron and cooktops
 - 39" wide and up comes with center stile

Single door cabinets require hinging - default is Left
Base cabinets are 24" deep, 34 1/2" high and have a 4 1/2" toe kick unless otherwise specified

Three Drawer Base Cabinets

OPTIONS														
5PDF	APC	BO	CFG	DT	FAS	ME	MI	MTD	NBS	NMI	NODR	PFC	TOT	XX

NOTES:

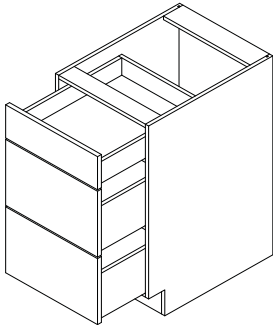

DB9PP DB27PP
DB12PP DB30PP
DB15PP DB33PP
DB18PP DB36PP
DB21PP
DB24PP

Base Cabinets

Four Drawer Base Cabinets

OPTIONS														
5PDF	APC	BO	CFG	DT	FAS	ME	MI	MTD	NBS	NMI	NODR	PFC	TOT	XX

NOTES:

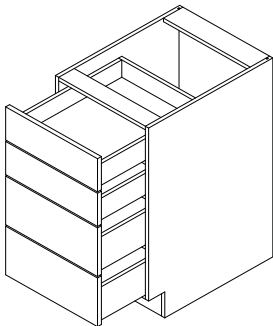

DB9 DB27
DB12 DB30
DB15 DB33
DB18 DB36
DB21
DB24

Four Drawer Base Cabinets - 40 1/2" High

OPTIONS

5PDF	APC	BO	CFG	DT	FAS	ME	MI	MTD	NBS	NMI	NODR	PFC	TOT	XX
------	-----	----	-----	----	-----	----	----	-----	-----	-----	------	-----	-----	----

NOTES:

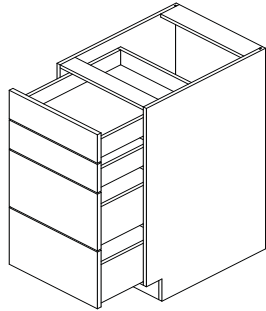

40 1/2"

DB1240	DB2740
DB1540	DB3040
DB1840	DB3340
DB2140	DB3640
DB2440	

Base Cabinets

Base File Drawer

OPTIONS

5PDF	APC	BO	CFG	DT	FAS	ME	MI	MTD	NBS	NMI	NODR	PFC	TOT	XX
------	-----	----	-----	----	-----	----	----	-----	-----	-----	------	-----	-----	----

NOTES:

- Pendaflex file system not included

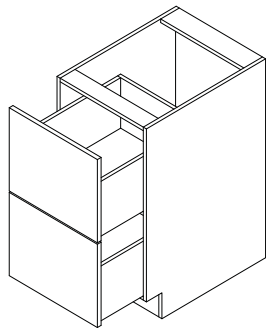

BFD12	BFD27
BFD15	BFD30
BFD18	BFD33
BFD21	BFD36
BFD24	

Single door cabinets require hinging - default is Left
Base cabinets are 24" deep, 34 1/2" high and have a 4 1/2" toe kick unless otherwise specified

Reversible Blind Base Cabinets / All Door Reversible Blind Base Cabinets

OPTIONS														
5PDF	APC	BO	CFG	DT	FAS	ME	MI	MTD	NBS	NMI	NODR	PFC	TOT	XX

NOTES:

- Must be ordered left or right
- The RBB will need to be pulled away from the adjoining wall to clear adjoining cabinet, knobs and/or pulls used. The RBB will also need to be pulled if an appliance on the adjacent wall projects more than the 24" deep and is within 24" of the RBB. The "maximum" pull dimensions indicate the furthest distance the RBB can be pulled away from the adjacent wall - Pull information found in Introduction section
- **Filler not included, must order separately**

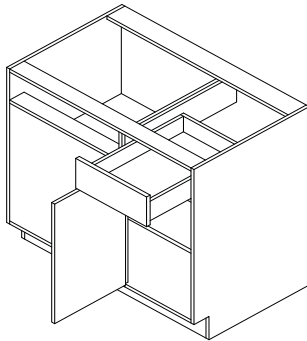

RBB36
RBB39
RBB42
RBB45
RBB48

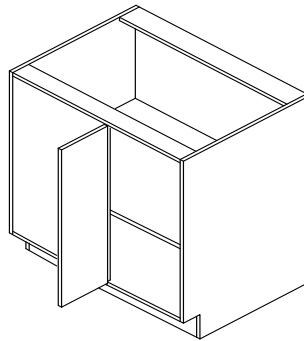

RBBAD36
RBBAD39
RBBAD42
RBBAD45
RBBAD48

BLIND BASE CABINET	PULL REQUIRED	RECOMMENDED PULL	MAX PULL
RBB(AD)36	YES	3"	4 1/2"
RBB(AD)39	YES	3"	10 1/2"
RBB(AD)42	YES	3"	7 1/2"
RBB(AD)45	YES	3"	4 1/2"
RBB(AD)48	YES	3"	4 1/2"

Diagonal Corner Base Cabinet

OPTIONS

5PDF	APC	BO	CFG	DT	FAS	ME	MI	MTD	NBS	NMI	NODR	PFC	TOT	XX
------	-----	----	-----	----	-----	----	----	-----	-----	-----	------	-----	-----	----

NOTES:

- No shelf

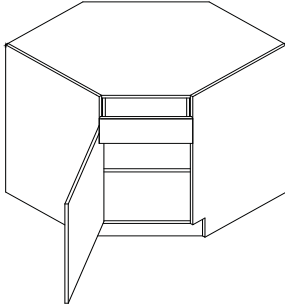

DCB36

All Door Diagonal Corner Base Cabinet

OPTIONS

5PDF	APC	BO	CFG	DT	FAS	ME	MI	MTD	NBS	NMI	NODR	PFC	TOT	XX
------	-----	----	-----	----	-----	----	----	-----	-----	-----	------	-----	-----	----

NOTES:

- No shelf

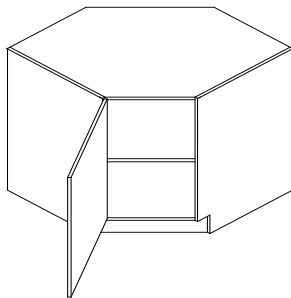

DCBAD36

Single door cabinets require hinging - default is Left
Base cabinets are 24" deep, 34 1/2" high and have a 4 1/2" toe kick unless otherwise specified

Diagonal Corner Base Cabinet w/Lazy Susan

OPTIONS														
5PDF	APC	BO	CFG	DT	FAS	ME	MI	MTD	NBS	NMI	NODR	PFC	TOT	XX

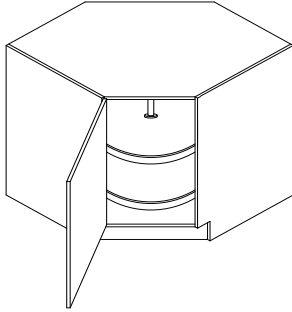

DCBAD36LS

DCBAD36LS.W

NOTES:

- DCBAD-LS comes with plastic trays
- DCBAD-LS.W comes with wood trays
- Trays are 28" diameter full circle

Corner Base Cabinets

OPTIONS														
5PDF	APC	BO	CFG	DT	FAS	ME	MI	MTD	NBS	NMI	NODR	PFC	TOT	XX

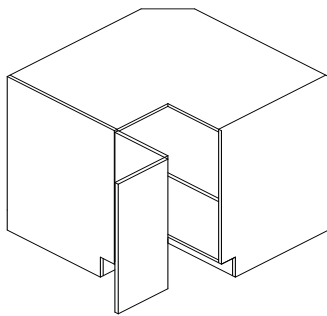

CBC33
CBC36

NOTES:

- Doors are bi-fold hinge

Corner Base Cabinets w/Super Susan

OPTIONS

5PDF	APC	BO	CFG	DT	FAS	ME	MI	MTD	NBS	NMI	NODR	PFC	TOT	XX
------	-----	----	-----	----	-----	----	----	-----	-----	-----	------	-----	-----	----

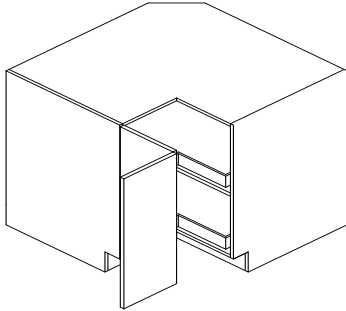

CBC36SS

CBC36SS.W

NOTES:

- CBC36SS comes with plastic trays
- CBC36SS.W comes with wood trays
- Trays are 32" wide
- Trays are mounted on to shelves

Deluxe Lazy Susan Base Cabinet

OPTIONS

5PDF	APC	BO	CFG	DT	FAS	ME	MI	MTD	NBS	NMI	NODR	PFC	TOT	XX
------	-----	----	-----	----	-----	----	----	-----	-----	-----	------	-----	-----	----

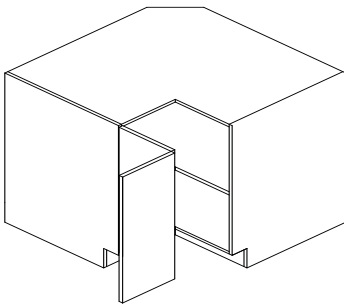

DLSB33
DLSB36

DLSB33.W
DLSB36.W

NOTES:

- Doors are bi-fold hinge
- DLSB not available with soft close hinges
- DLSB comes with 24" plastic, pie-cut revolving shelves
- DLSB.W comes with 24" wood, pie-cut revolving shelves

Single door cabinets require hinging - default is Left
Base cabinets are 24" deep, 34 1/2" high and have a 4 1/2" toe kick unless otherwise specified

Single Door Diagonal Sink Base Cabinets

OPTIONS														
5PDF	APC	BO	CFG	DT	FAS	ME	MI	MTD	NBS	NMI	NODR	PFC	TOT	XX

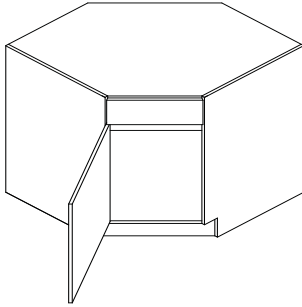

- No shelf
- False Front(s)

DSB36
DSB39
DSB42

Base Cabinets

Base Universal Oven Cabinets

OPTIONS														
5PDF	APC	BO	CFG	DT	FAS	ME	MI	MTD	NBS	NMI	NODR	PFC	TOT	XX

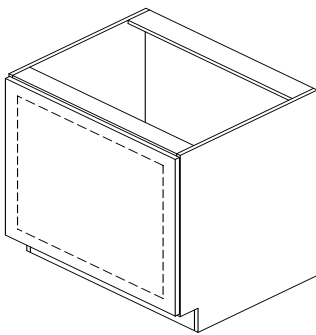

NOTES:

- Trimmable panel included

BUOC27
BUOC30
BUOC33
BUOC36

Base Microwave Cabinets - A

OPTIONS

5PDF	APC	BO	CFG	DT	FAS	ME	MI	MTD	NBS	NMI	NODR	PFC	TOT	XX
------	-----	----	-----	----	-----	----	----	-----	-----	-----	------	-----	-----	----

NOTES:

- Trimmable panel included

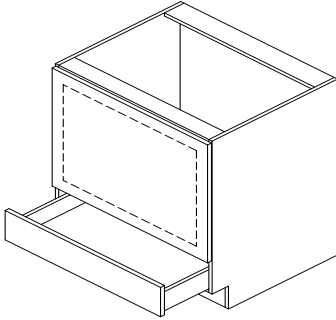

BMWC2434A
BMWC2734A
BMWC3034A

Base Microwave Cabinets - B

OPTIONS

5PDF	APC	BO	CFG	DT	FAS	ME	MI	MTD	NBS	NMI	NODR	PFC	TOT	XX
------	-----	----	-----	----	-----	----	----	-----	-----	-----	------	-----	-----	----

NOTES:

- Trimmable panel included

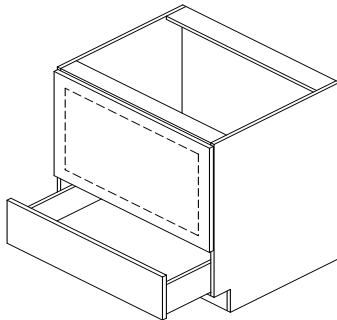

BMWC2434B
BMWC2734B
BMWC3034B

Single door cabinets require hinging - default is Left
 Base cabinets are 24" deep, 34 1/2" high and have a 4 1/2" toe kick unless otherwise specified

Base Microwave Cabinets - C

OPTIONS														
5PDF	APC	BO	CFG	DT	FAS	ME	MI	MTD	NBS	NMI	NODR	PFC	TOT	XX

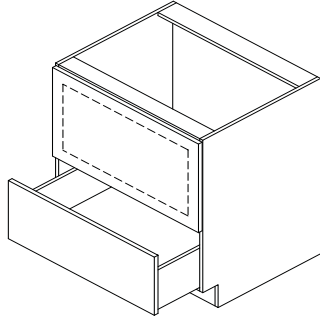

NOTES:

- Trimmable panel included

BMWC2434C
 BMWC2734C
 BMWC3034C

Base Cabinets

Top Mount Trash Can Cabinets

OPTIONS														
5PDF	APC	BO	CFG	DT	FAS	ME	MI	MTD	NBS	NMI	NODR	PFC	TOT	XX

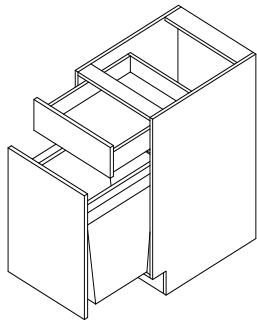

NOTES:

- Special depth - Increase only
- B15 two 6.75 gallon (27 quarts) trash can with 150 lb weight capacity
- B18 - B24 two 8.75 gallon (35 quarts) trash cans with 150 lb weight capacity

B15-TMTC
 B18-TMTC
 B21-TMTC
 B24-TMTC

Trash Can Base Cabinets

OPTIONS

5PDF	APC	BO	CFG	DT	FAS	ME	MI	MTD	NBS	NMI	NODR	PFC	TOT	XX
------	-----	----	-----	----	-----	----	----	-----	-----	-----	------	-----	-----	----

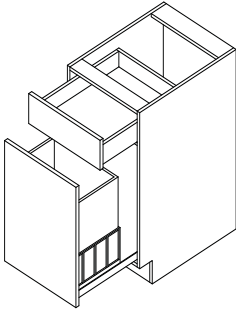

BTC15
BTC18
BTC18.2
BTC21.2

Soft Close
BTC15.SC
BTC18.2.SC
BTC21.2.SC
BTC24.2.SC

NOTES:

- BTC15 one 8.75 gallon (35 quarts) trash cans with 100 lb weight capacity and 3/4 extension guide
- BTC18 one 8.75 gallon (35 quarts) trash cans with 75 lb weight capacity and 3/4 extension guide
- BTC18.2 - BTC21-2. two 8.75 gallon (35 quarts) trash cans with 150 lb weight capacity and 3/4 extension guide
- BTC15.SC one 8.75 gallon (35 quarts) trash cans with 100 lb weight capacity and Soft Close, full extension, heavy duty guides
- BTC18.2.SC - BTC24-2.SC two 8.75 gallon (35 quarts) trash cans with 150 lb weight capacity and Soft Close, full extension, heavy duty guides

Trash Can All Door Base Cabinets

OPTIONS

5PDF	APC	BO	CFG	DT	FAS	ME	MI	MTD	NBS	NMI	NODR	PFC	TOT	XX
------	-----	----	-----	----	-----	----	----	-----	-----	-----	------	-----	-----	----

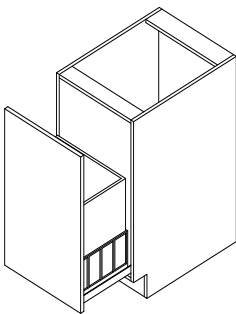

BADTC15
BADTC18
BADTC18.2
BADTC21.2

Soft Close
BADTC15.SC
BADTC18.2.SC
BADTC21.2.SC
BADTC24.2.SC

NOTES:

- BADTC15 one 8.75 gallon (35 quarts) trash cans with 100 lb weight capacity and 3/4 extension guide
- BADTC18 one 8.75 gallon (35 quarts) trash cans with 75 lb weight capacity and 3/4 extension guide
- BADTC18.2 - BADTC21-2. two 8.75 gallon (35 quarts) trash cans with 150 lb weight capacity and 3/4 extension guide
- BADTC15.SC one 8.75 gallon (35 quarts) trash cans with 100 lb weight capacity and Soft Close, full extension, heavy duty guides
- BADTC18.2.SC - BADTC24-2.SC two 8.75 gallon (35 quarts) trash cans with 150 lb weight capacity and Soft Close, full extension, heavy duty guides

Spice Rack Base Cabinets

OPTIONS														
5PDF	APC	BO	CFG	DT	FAS	ME	MI	MTD	NBS	NMI	NODR	PFC	TOT	XX

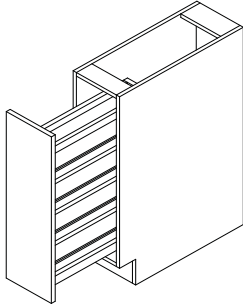

SRB9
SRB12

Soft Close
SRB9.SC
SRB12.SC

NOTES:

- .SC come with Soft Close, full extension, heavy duty guides
- Three adjustable shelves attached to full height door
- Wood construction with chrome rails

Tray Foil Base Cabinets

OPTIONS														
5PDF	APC	BO	CFG	DT	FAS	ME	MI	MTD	NBS	NMI	NODR	PFC	TOT	XX

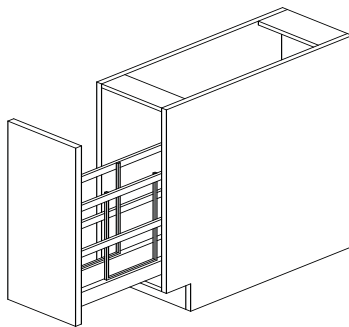

TFB9
TFB12

NOTES:

- Max load is 100 LBS.
- TFB9 comes with 1 foil section and 1 tray section
- TFB12 comes with 2 foil sections and 1 tray section
- This unit features two storage areas, one for your foil, wax paper, etc, and another for tray storage
- Comes with a Snap in T-bar to keep foil and wraps from falling on their side
- The center tray divider(s) in this unit can easily be removed to store larger items
- Soft Close unit

Base End Shelf

OPTIONS

SPDF	APC	BO	CFG	DT	FAS	ME	MI	MTD	NBS	NMI	NODR	PFC	TOT	XX
------	-----	----	-----	----	-----	----	----	-----	-----	-----	------	-----	-----	----

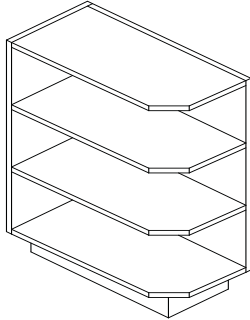

BES

NOTES:

- Toe kick shipped loose, allowing BES to be installed left or right
- Clipped front corner

Window Bench Cabinets

OPTIONS

SPDF	APC	BO	CFG	DT	FAS	ME	MI	MTD	NBS	NMI	NODR	PFC	TOT	XX
------	-----	----	-----	----	-----	----	----	-----	-----	-----	------	-----	-----	----

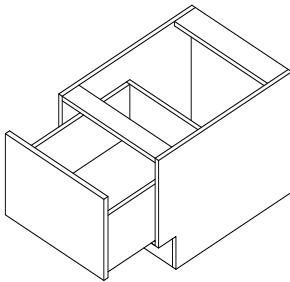

NOTES:

- Window Bench cabinet height is 16 1/2" high

WB1816
WB2116
WB2416
WB2716
WB3016
WB3316
WB3616

Single door cabinets require hinging - default is Left
Base cabinets are 24" deep, 34 1/2" high and have a 4 1/2" toe kick unless otherwise specified

Desk Knee Cabinets

OPTIONS														
5PDF	APC	BO	CFG	DT	FAS	ME	MI	MTD	NBS	NMI	NODR	PFC	TOT	XX

NOTES:

- Desk drawer units are 6 5/8" high

DD24
DD30
DD36

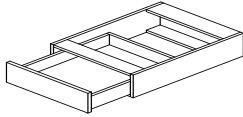

DD42
DD48

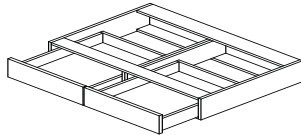

Base Cabinets

Desk Knee Cabinets

OPTIONS														
5PDF	APC	BO	CFG	DT	FAS	ME	MI	MTD	NBS	NMI	NODR	PFC	TOT	XX

NOTES:

- Desk drawer units are 4" high
- Only available with slab drawer front

DKD24
DKD30
DKD36

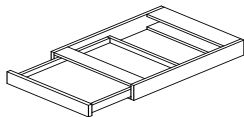

DKD42
DKD48

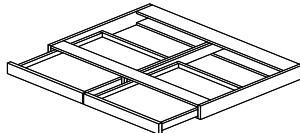

Single Door Utility Cabinets

OPTIONS														
5PDF	APC	BO	CFG	DT	FAS	ME	MI	MTD	NBS	NMI	NODR	PFC	TOT	XX

NOTES:

- 84" thru 93" come with 5 full shelves (3 bottom, 2 top)
- 96" come with 6 shelves (3 bottom, 3 top)

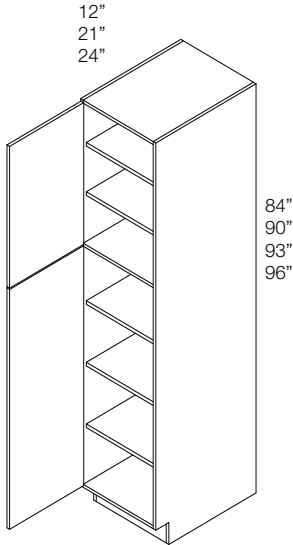

12 Deep

UC98412	UC128412	UC158412	UC188412	UC218412	UC248412
UC99012	UC129012	UC159012	UC189012	UC219012	UC249012
UC99312	UC129312	UC159312	UC189312	UC219312	UC249312
UC99612	UC129612	UC159612	UC189612	UC219612	UC249612

21 Deep

UC98421	UC128421	UC158421	UC188421	UC218421	UC248421
UC99021	UC129021	UC159021	UC189021	UC219021	UC249021
UC99321	UC129321	UC159321	UC189321	UC219321	UC249321
UC99621	UC129621	UC159621	UC189621	UC219621	UC249621

24 Deep

UC98424	UC128424	UC158424	UC188424	UC218424	UC248424
UC99024	UC129024	UC159024	UC189024	UC219024	UC249024
UC99324	UC129324	UC159324	UC189324	UC219324	UC249324
UC99624	UC129624	UC159624	UC189624	UC219624	UC249624

Single door cabinets require hinging - default is Left
Tall cabinets are 24" deep and have a 4 1/2" toe kick unless otherwise specified

Double Door Utility Cabinets

OPTIONS														
5PDF	APC	BO	CFG	DT	FAS	ME	MI	MTD	NBS	NMI	NODR	PFC	TOT	XX

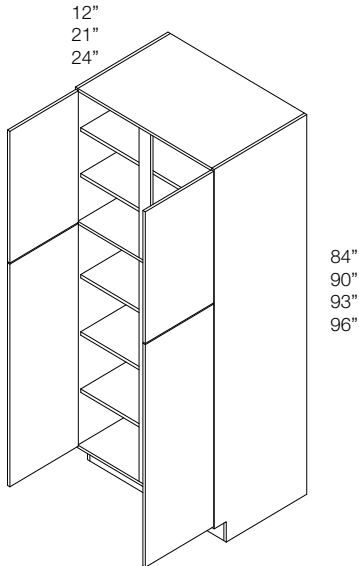

NOTES:

- 84" thru 93" come with 5 full shelves (3 bottom, 2 top)
- 96" come with 6 shelves (3 bottom, 3 top)

12 Deep

UC278412	UC308412	UC338412	UC368412
UC279012	UC309012	UC339012	UC369012
UC279312	UC309312	UC339312	UC369312
UC279612	UC309612	UC339612	UC369612

21 Deep

UC278421	UC308421	UC338421	UC368421
UC279021	UC309021	UC339021	UC369021
UC279321	UC309321	UC339321	UC369321
UC279621	UC309621	UC339621	UC369621

24 Deep

UC278424	UC308424	UC338424	UC368424
UC279024	UC309024	UC339024	UC369024
UC279324	UC309324	UC339324	UC369324
UC279624	UC309624	UC339624	UC369624

2 Drawer Utility Cabinet

OPTIONS														
5PDF	APC	BO	CFG	DT	FAS	ME	MI	MTD	NBS	NMI	NODR	PFC	TOT	XX

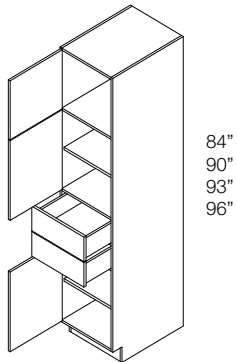

- NOTES:
- 84" thru 93" come with 1 shelf
 - 96" comes with 2 shelves

DDUC188424
DDUC189024
DDUC189324
DDUC189624

Tall Cabinets

Single door cabinets require hinging - default is Left
Tall cabinets are 24" deep and have a 4 1/2" toe kick unless otherwise specified

4 Drawer Single Door Utility Cabinets

OPTIONS														
5PDF	APC	BO	CFG	DT	FAS	ME	MI	MTD	NBS	NMI	NODR	PFC	TOT	XX

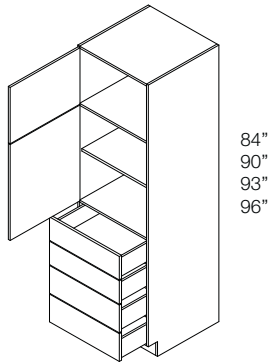

NOTES:

- 84" comes with 2 shelves
- 90" and 93" come with 3 shelves
- 96" comes with 4 shelves

UDC248424
UDC249024
UDC249324
UDC249624

4 Drawer Double Door Utility Cabinets

OPTIONS														
5PDF	APC	BO	CFG	DT	FAS	ME	MI	MTD	NBS	NMI	NODR	PFC	TOT	XX

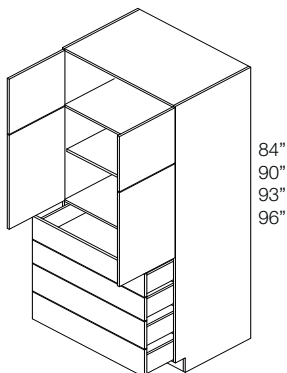

NOTES:

- 84" comes with 2 shelves
- 90" and 93" come with 3 shelves
- 96" comes with 4 shelves

UDC278424	UDC279024	UDC279324	UDC279624
UDC308424	UDC309024	UDC309324	UDC309624
UDC338424	UDC339024	UDC339324	UDC339624
UDC368424	UDC369024	UDC369324	UDC369624

Single Door Utility Broom Closets

OPTIONS														
5PDF	APC	BO	CFG	DT	FAS	ME	MI	MTD	NBS	NMI	NODR	PFC	TOT	XX

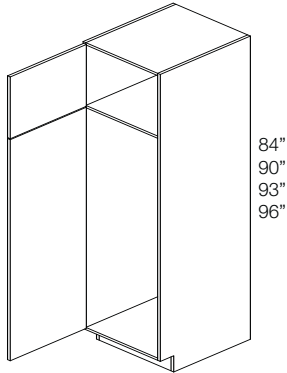

NOTES:

- 60 7/8" lower opening
- 90" and 93" come with 1 shelf
- 96" comes with 2 shelves

UBC98424	UBC128424	UBC158424	UBC188424	UBC218424	UBC248424
UBC99024	UBC129024	UBC159024	UBC189024	UBC219024	UBC249024
UBC99324	UBC129324	UBC159324	UBC189324	UBC219324	UBC249324
UBC99624	UBC129624	UBC159624	UBC189624	UBC219624	UBC249624

Tall Cabinets

Double Door Utility Broom Closets

OPTIONS														
5PDF	APC	BO	CFG	DT	FAS	ME	MI	MTD	NBS	NMI	NODR	PFC	TOT	XX

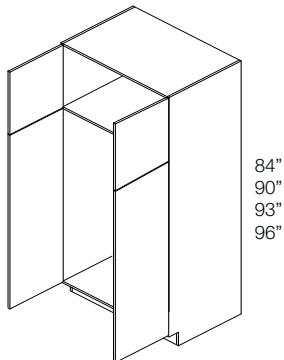

NOTES:

- 60 7/8" lower opening
- 90" and 93" come with 1 shelf
- 96" comes with 2 shelves

UBC278424	UBC308424	UBC338424	UBC368424
UBC279024	UBC309024	UBC339024	UBC369024
UBC279324	UBC309324	UBC339324	UBC369324
UBC279624	UBC309624	UBC339624	UBC369624

Single door cabinets require hinging - default is Left
Tall cabinets are 24" deep and have a 4 1/2" toe kick unless otherwise specified

Single Door Microwave Tall Cabinets

OPTIONS														
5PDF	APC	BO	CFG	DT	FAS	ME	MI	MTD	NBS	NMI	NODR	PFC	TOT	XX

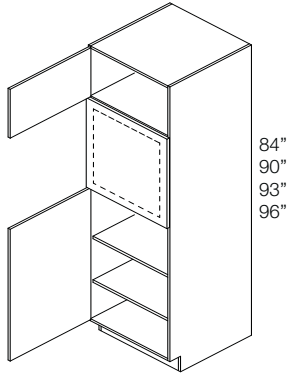

NOTES:

- Lower section aligns with adjacent 34 1/2" base cabinets
- 84" and 93" come with 2 shelves bottom
- 96" comes with 3 shelves bottom
- Trimmable panel included

MWTC2484
MWTC2490
MWTC2493
MWTC2496

Double Door Microwave Tall Cabinets

OPTIONS														
5PDF	APC	BO	CFG	DT	FAS	ME	MI	MTD	NBS	NMI	NODR	PFC	TOT	XX

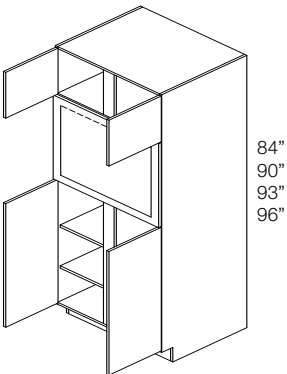

NOTES:

- Lower section aligns with adjacent 34 1/2" base cabinets
- 84" and 93" come with 2 shelves bottom
- 96" comes with 3 shelves bottom
- Trimmable panel included

MWTC2784
MWTC2790
MWTC2793
MWTC2796

MWTC3084
MWTC3090
MWTC3093
MWTC3096

MWTC3384
MWTC3390
MWTC3393
MWTC3396

Single Door Tall Microwave Cabinet w/ Warming Drawer

OPTIONS														
5PDF	APC	BO	CFG	DT	FAS	ME	MI	MTD	NBS	NMI	NODR	PFC	TOT	XX

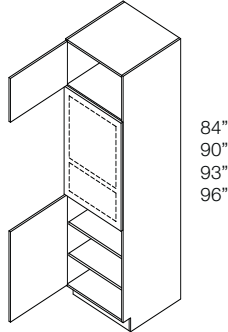

84"
90"
93"
96"

NOTES:

- Lower section aligns with adjacent 34 1/2" base cabinets
- 84" and 93" come with 2 shelves bottom
- 96" comes with 3 shelves bottom
- Trimmable panel included

TMWD2484
TMWD2490
TMWD2493
TMWD2496

Tall Cabinets

Double Door Tall Microwave Cabinet w/ Warming Drawer

OPTIONS														
5PDF	APC	BO	CFG	DT	FAS	ME	MI	MTD	NBS	NMI	NODR	PFC	TOT	XX

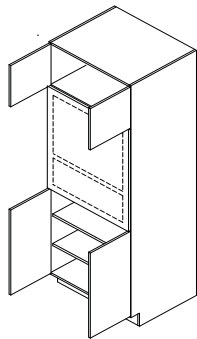

84"
90"
93"
96"

NOTES:

- Lower section aligns with adjacent 34 1/2" base cabinets
- 84" and 93" come with 2 shelves bottom
- 96" comes with 3 shelves bottom
- Trimmable panel included

TMWD2784	TMWD3084	TMWD3384
TMWD2790	TMWD3090	TMWD3390
TMWD2793	TMWD3093	TMWD3393
TMWD2796	TMWD3096	TMWD3396

Single Door Tall Microwave Cabinet w/ Warming Drawer and 2 Drawers

OPTIONS														
5PDF	APC	BO	CFG	DT	FAS	ME	MI	MTD	NBS	NMI	NODR	PFC	TOT	XX

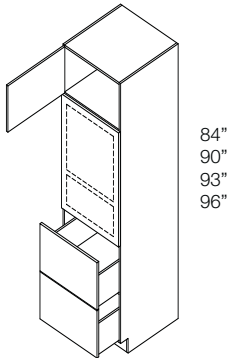

TMWD2D2484
TMWD2D2490
TMWD2D2493
TMWD2D2496

NOTES:

- Lower section aligns with adjacent 34 1/2" base cabinets
- Maximum cut out width is 1 1/2" less than cabinet width
- 96" high comes with 1 shelf
- Trimmable panel included

Double Door Tall Microwave Cabinet w/ Warming Drawer and 2 Drawers

OPTIONS														
5PDF	APC	BO	CFG	DT	FAS	ME	MI	MTD	NBS	NMI	NODR	PFC	TOT	XX

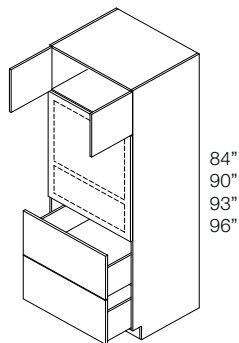

TMWD2D2784
TMWD2D2790
TMWD2D2793
TMWD2D2796

TMWD2D3084
TMWD2D3090
TMWD2D3093
TMWD2D3096

TMWD2D3384
TMWD2D3390
TMWD2D3393
TMWD2D3396

NOTES:

- Lower section aligns with adjacent 34 1/2" base cabinets
- Maximum cut out width is 1 1/2" less than cabinet width
- 96" high comes with 1 shelf
- Trimmable panel included

Double Door Single Oven Cabinets

OPTIONS

5PDF	APC	BO	CFG	DT	FAS	ME	MI	MTD	NBS	NMI	NODR	PFC	TOT	XX
------	-----	----	-----	----	-----	----	----	-----	-----	-----	------	-----	-----	----

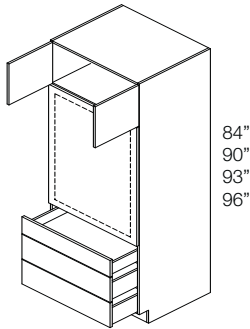

NOTES:

- 84" high comes with no shelves
- 90" - 93" high come with 1 shelf
- 96" high comes with 2 shelves
- Trimmable panel included

OCS2784	OCS3084	OCS3384
OCS2790	OCS3090	OCS3390
OCS2793	OCS3093	OCS3393
OCS2796	OCS3096	OCS3396

Tall Cabinets

Double Door Double Oven A

OPTIONS

5PDF	APC	BO	CFG	DT	FAS	ME	MI	MTD	NBS	NMI	NODR	PFC	TOT	XX
------	-----	----	-----	----	-----	----	----	-----	-----	-----	------	-----	-----	----

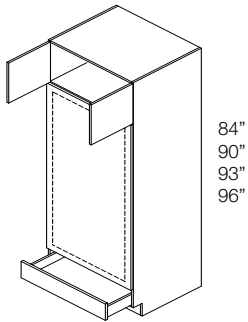

NOTES:

- 84" high comes with no shelves
- 90" - 93" high come with 1 shelf
- 96" high comes with 2 shelves
- Trimmable panel included

OCD2784A	OCD3084A	OCD3393A
OCD2790A	OCD3090A	OCD3384A
OCD2793A	OCD3093A	OCD3390A
OCD2796A	OCD3096A	OCD3096A

Double Door Double Oven B

OPTIONS

5PDF	APC	BO	CFG	DT	FAS	ME	MI	MTD	NBS	NMI	NODR	PFC	TOT	XX
------	-----	----	-----	----	-----	----	----	-----	-----	-----	------	-----	-----	----

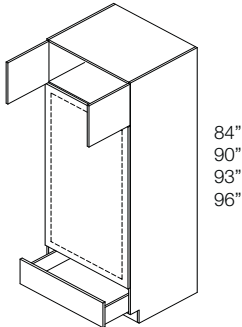

NOTES:

- 84" high comes with no shelves
- 90" - 93" high come with 1 shelf
- 96" high comes with 2 shelves
- Trimmable panel included

OCD2784B	OCD3084B	OCD3393B
OCD2790B	OCD3090B	OCD3384B
OCD2793B	OCD3093B	OCD3390B
OCD2796B	OCD3096B	OCD3096B

Double Door Double Oven C

OPTIONS

5PDF	APC	BO	CFG	DT	FAS	ME	MI	MTD	NBS	NMI	NODR	PFC	TOT	XX
------	-----	----	-----	----	-----	----	----	-----	-----	-----	------	-----	-----	----

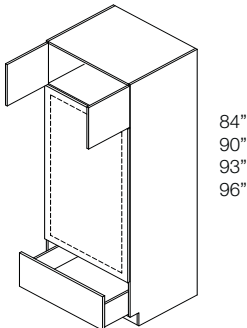

NOTES:

- 84" high comes with no shelves
- 90" - 93" high come with 1 shelf
- 96" high comes with 2 shelves
- Trimmable panel included

OCD2784C	OCD3084C	OCD3393C
OCD2790C	OCD3090C	OCD3384C
OCD2793C	OCD3093C	OCD3390C
OCD2796C	OCD3096C	OCD3096C

Double Door Oven Microwave Cabinets

OPTIONS														
5PDF	APC	BO	CFG	DT	FAS	ME	MI	MTD	NBS	NMI	NODR	PFC	TOT	XX

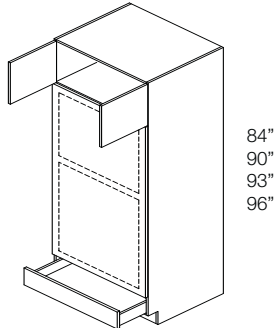

NOTES:

- 84" high comes with no shelves
- 90" - 93" high come with 1 shelf
- 96" high comes with 2 shelves
- Trimmable panel included

OMWC2784	OMWC3084	OMWC3384
OMWC2790	OMWC3090	OMWC3390
OMWC2793	OMWC3093	OMWC3393
OMWC2796	OMWC3096	OMWC3396

Tall Cabinets

Tall Pantry Pull Out Cabinets

OPTIONS														
5PDF	APC	BO	CFG	DT	FAS	ME	MI	MTD	NBS	NMI	NODR	PFC	TOT	XX

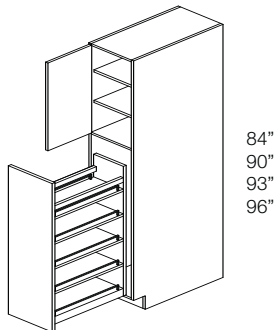

NOTES:

- 84" high has no shelf
- 90" and 93" high come with 1 shelf
- 96" high comes with 2 shelves
- 3" center rail
- Full extension KV slide on top and bottom of pull out unit w/soft close
- Door options are only available on upper section

TPP984	TPP1284	TPP1584
TPP990	TPP1290	TPP1590
TPP993	TPP1293	TPP1593
TPP996	TPP1296	TPP1596

Single door cabinets require hinging - default is Left
Tall cabinets are 24" deep and have a 4 1/2" toe kick unless otherwise specified

Double Oven Shelf Kit

OPTIONS														
5PDF	APC	BO	CFG	DT	FAS	ME	MI	MTD	NBS	NMI	NODR	PFC	TOT	XX

NOTES:

- 1/2" plywood shelf
- 3/4" support strips included

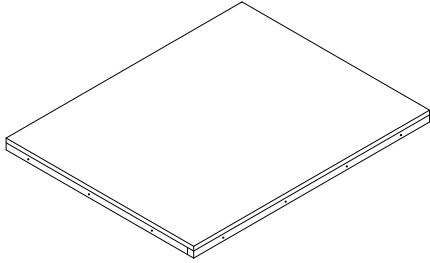

DOK27
DOK30
DOK33

Single Door Vanity Bases

OPTIONS														
5PDF	APC	BO	CFG	DT	FAS	ME	MI	MTD	NBS	NMI	NODR	PFC	TOT	XX

NOTES:

- No shelf

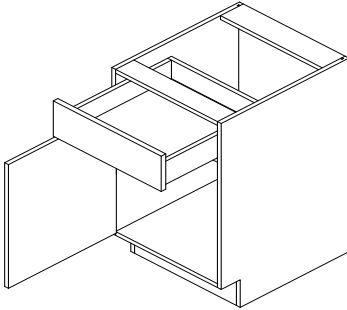

VB9
VB12
VB15
VB18
VB21
VB24

Vanity Cabinets

Double Door Vanity Bases

OPTIONS														
5PDF	APC	BO	CFG	DT	FAS	ME	MI	MTD	NBS	NMI	NODR	PFC	TOT	XX

NOTES:

- No shelf
- 39" wide and up comes with center stile

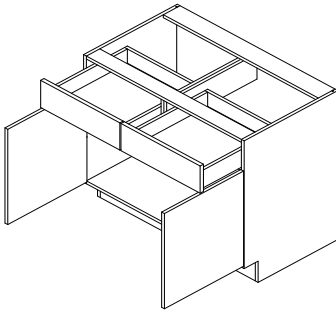

VB27
VB30
VB33
VB36
VB39
VB42
VB45
VB48

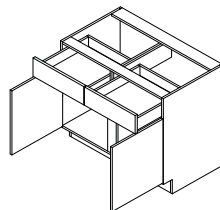

39" wide and up

Single door cabinets require hinging - default is Left
Vanity cabinets are 21" deep, 31 1/2" high and have a 4 1/2" toe kick unless otherwise specified

Single Door Vanity Bases - 34 1/2" High

OPTIONS														
5PDF	APC	BO	CFG	DT	FAS	ME	MI	MTD	NBS	NMI	NODR	PFC	TOT	XX

NOTES:

- No shelf

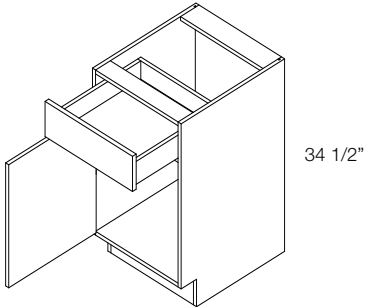

VB934
VB1234
VB1534
VB1834
VB2134
VB2434

Double Door Vanity Bases - 34 1/2" High

OPTIONS														
5PDF	APC	BO	CFG	DT	FAS	ME	MI	MTD	NBS	NMI	NODR	PFC	TOT	XX

NOTES:

- No shelf
- 39" wide and up comes with center stile

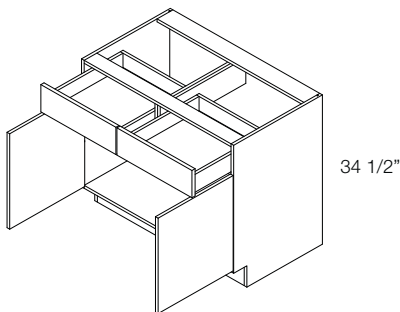

VB2734
VB3034
VB3334
VB3634
VB3934
VB4234
VB4534
VB4834

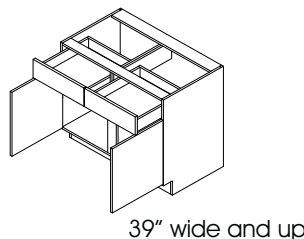

Single Door Vanity Sink Bases

OPTIONS														
5PDF	APC	BO	CFG	DT	FAS	ME	MI	MTD	NBS	NMI	NODR	PFC	TOT	XX

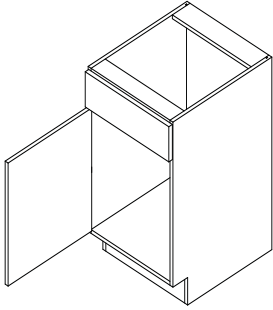

NOTES:

- No Shelf
- Vanity Sink Bases come with false front(s)

VSB12
VSB15
VSB18
VSB21
VSB24

Vanity Cabinets

Double Door Vanity Sink Bases

OPTIONS														
5PDF	APC	BO	CFG	DT	FAS	ME	MI	MTD	NBS	NMI	NODR	PFC	TOT	XX

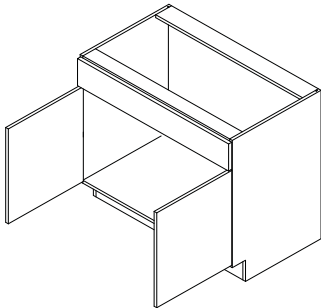

NOTES:

- No shelf
- 39" wide and up comes with center stile

VSB27
VSB30
VSB33
VSB36
VSB39
VSB42
VSB45
VSB48

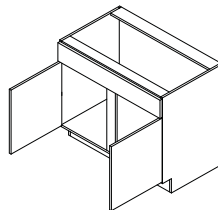

39" wide and up

Single door cabinets require hinging - default is Left
Vanity cabinets are 21" deep, 31 1/2" high and have a 4 1/2" toe kick unless otherwise specified

Single Door Vanity Sink Bases - 34 1/2" High

OPTIONS														
5PDF	APC	BO	CFG	DT	FAS	ME	MI	MTD	NBS	NMI	NODR	PFC	TOT	XX

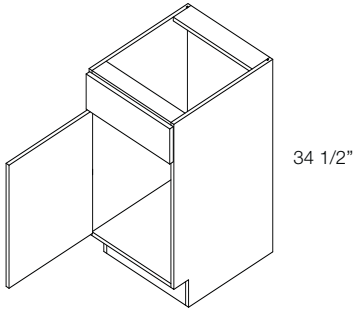

NOTES:

- No Shelf
- Vanity Sink Bases come with false front(s)

VSB1234
VSB1534
VSB1834
VSB2134
VSB2434

Double Door Vanity Sink Bases - 34 1/2" High

OPTIONS														
5PDF	APC	BO	CFG	DT	FAS	ME	MI	MTD	NBS	NMI	NODR	PFC	TOT	XX

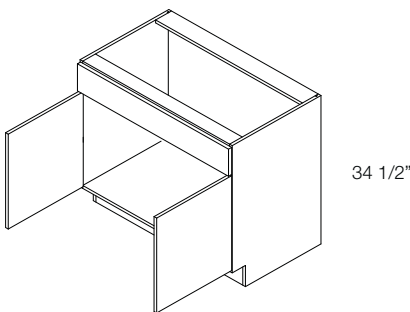

NOTES:

- No Shelf
- Vanity Sink Bases come with false front(s)
- 39" wide and up comes with center stile

VSB2734
VSB3034
VSB3334
VSB3634
VSB3934
VSB4234
VSB4534
VSB4834

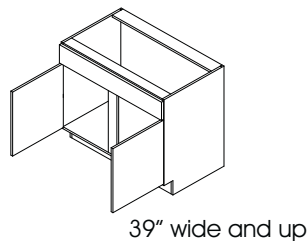

Single Door Vanity Sink

OPTIONS														
5PDF	APC	BO	CFG	DT	FAS	ME	MI	MTD	NBS	NMI	NODR	PFC	TOT	XX

NOTES:

- No shelf

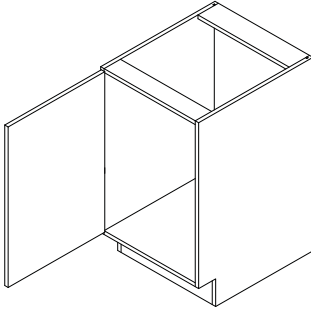

VS9
VS12
VS15
VS18
VS21
VS24

Vanity Cabinets

Double Door Vanity Sink

OPTIONS														
5PDF	APC	BO	CFG	DT	FAS	ME	MI	MTD	NBS	NMI	NODR	PFC	TOT	XX

NOTES:

- No shelf
- 39" wide and up comes with center stile

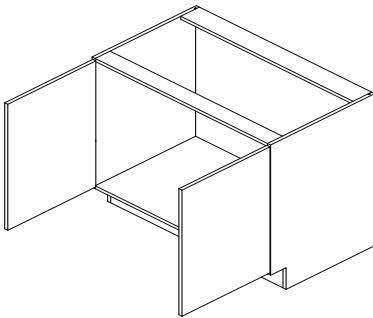

VS27
VS30
VS33
VS36
VS39
VS42
VS45
VS48

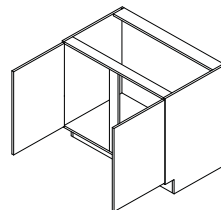

39" wide and up

Single door cabinets require hinging - default is Left
Vanity cabinets are 21" deep, 31 1/2" high and have a 4 1/2" toe kick unless otherwise specified

Single Door Vanity Sink - 34 1/2" High

OPTIONS														
5PDF	APC	BO	CFG	DT	FAS	ME	MI	MTD	NBS	NMI	NODR	PFC	TOT	XX

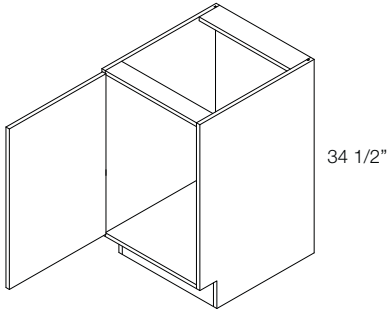

NOTES:

- No shelf

VS934
VS1234
VS1534
VS1834
VS2134
VS2434

Double Door Vanity Sink - 34 1/2" High

OPTIONS														
5PDF	APC	BO	CFG	DT	FAS	ME	MI	MTD	NBS	NMI	NODR	PFC	TOT	XX

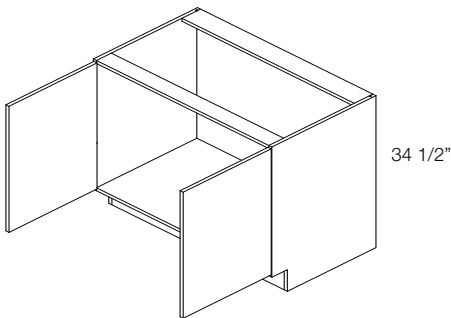

NOTES:

- No shelf
- 39" wide and up comes with center stile

VS2734
VS3034
VS3334
VS3634
VS3934
VS4234
VS4534
VS4834

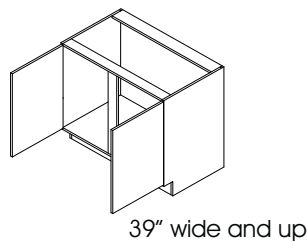

Combination Vanity Sink Cabinets

OPTIONS														
5PDF	APC	BO	CFG	DT	FAS	ME	MI	MTD	NBS	NMI	NODR	PFC	TOT	XX

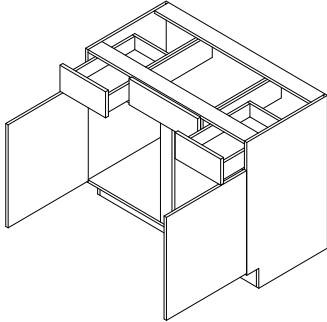

CVSB36
CVSB42
CVSB48

NOTES:

- No shelf

Vanity Cabinets

Combination Vanity Sink Cabinets - 34 1/2" High

AVAILABLE OPTIONS ARE SHADED														
5PDF	APC	BO	CFG	DT	FAS	ME	MI	MTD	NBS	NMI	NODR	PFC	TOT	XX

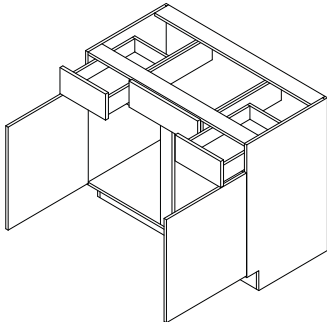

34 1/2"

CVSB3634
CVSB4234
CVSB4834

NOTES:

- No shelf

Single door cabinets require hinging - default is Left
 Vanity cabinets are 21" deep, 31 1/2" high and have a 4 1/2" toe kick unless otherwise specified

2 Drawer Floating Vanity

OPTIONS														
5PDF	APC	BO	CFG	DT	FAS	ME	MI	MTD	NBS	NMI	NODR	PFC	TOT	XX

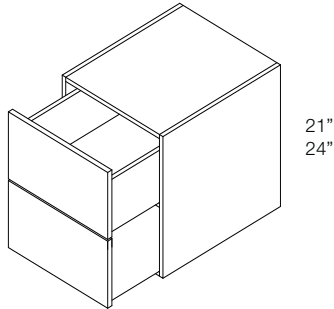

NOTES:

- **Additional support is necessary at time of installation**
- All the floating vanities comes with an additional top for additional structural integrity

FV2DB1221	FV2DB2121	FV2DB3021
FV2DB1224	FV2DB2124	FV2DB3024
FV2DB1521	FV2DB2421	FV2DB3321
FV2DB1524	FV2DB2424	FV2DB3324
FV2DB1821	FV2DB2721	FV2DB3621
FV2DB1824	FV2DB2724	FV2DB3624

Single Door Floating Vanity

OPTIONS														
5PDF	APC	BO	CFG	DT	FAS	ME	MI	MTD	NBS	NMI	NODR	PFC	TOT	XX

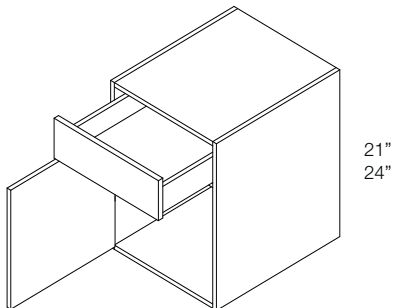

NOTES:

- **Additional support is necessary at time of installation**
- All the floating vanities comes with an additional top for additional structural integrity
- No shelf

FVB1221	FVB2121
FVB1224	FVB2124
FVB1521	FVB2421
FVB1524	FVB2424
FVB1821	
FVB1824	

Double Door Floating Vanity

OPTIONS														
5PDF	APC	BO	CFG	DT	FAS	ME	MI	MTD	NBS	NMI	NODR	PFC	TOT	XX

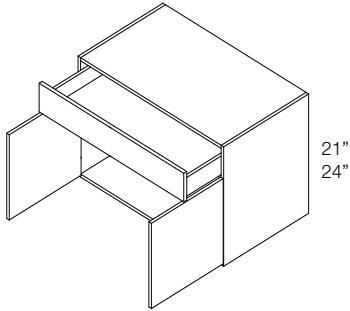

NOTES:

- **Additional support is necessary at time of installation**
- All the floating vanities comes with an additional top for additional structural integrity
- No shelf

FVB2721 FVB3321
FVB2724 FVB3324
FVB3021 FVB3621
FVB3024 FVB3624

Single door cabinets require hinging - default is Left
 Vanity cabinets are 21" deep, 31 1/2" high and have a 4 1/2" toe kick unless otherwise specified

Single All Door Floating Vanity

OPTIONS														
5PDF	APC	BO	CFG	DT	FAS	ME	MI	MTD	NBS	NMI	NODR	PFC	TOT	XX

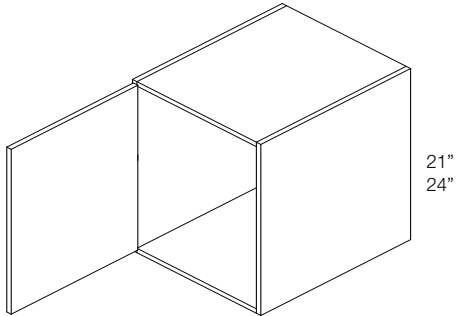

NOTES:

- **Additional support is necessary at time of installation**
- All the floating vanities comes with an additional top for additional structural integrity
- No shelf

FVAD1221 FVAD2121
 FVAD1224 FVAD2124
 FVAD1521 FVAD2421
 FVAD1524 FVAD2424
 FVAD1821
 FVAD1824

Double All Door Floating Vanity

OPTIONS														
5PDF	APC	BO	CFG	DT	FAS	ME	MI	MTD	NBS	NMI	NODR	PFC	TOT	XX

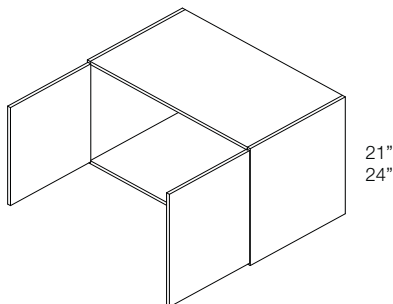

NOTES:

- **Additional support is necessary at time of installation**
- All the floating vanities comes with an additional top for additional structural integrity
- No shelf

FVAD2721 FVAD3321
 FVAD2724 FVAD3324
 FVAD3021 FVAD3621
 FVAD3024 FVAD3624

Single Door Floating Vanity Base

OPTIONS														
5PDF	APC	BO	CFG	DT	FAS	ME	MI	MTD	NBS	NMI	NODR	PFC	TOT	XX

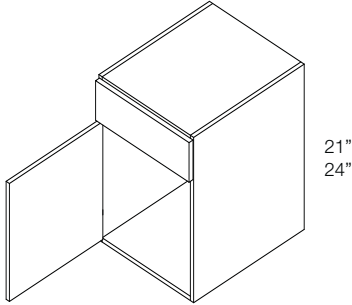

NOTES:

- **Additional support is necessary at time of installation**
- All the floating vanities comes with an additional top for additional structural integrity
- No shelf
- False front

FVSB1221 FVSB2121
FVSB1224 FVSB2124
FVSB1521 FVSB2421
FVSB1524 FVSB2424
FVSB1821
FVSB1824

Vanity Cabinets

Double Door Floating Vanity Base

OPTIONS														
5PDF	APC	BO	CFG	DT	FAS	ME	MI	MTD	NBS	NMI	NODR	PFC	TOT	XX

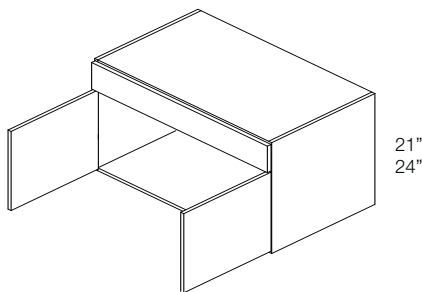

NOTES:

- **Additional support is necessary at time of installation**
- All the floating vanities comes with an additional top for additional structural integrity
- No shelf
- False front

FVSB2721 FVSB3321
FVSB2724 FVSB3324
FVSB3021 FVSB3621
FVSB3024 FVSB3624

Double Door Floating Vanity Base

OPTIONS														
5PDF	APC	BO	CFG	DT	FAS	ME	MI	MTD	NBS	NMI	NODR	PFC	TOT	XX

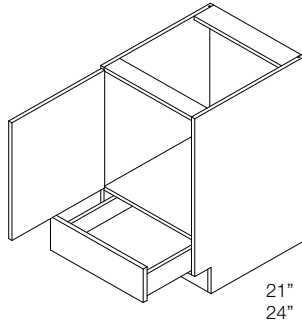

IVB21
 IVB24

NOTES:

- **Additional support is necessary at time of installation**
- All the floating vanities comes with an additional top for additional structural integrity
- No shelf
- False front

Bi-Parting Door Floating Vanity Base

OPTIONS														
5PDF	APC	BO	CFG	DT	FAS	ME	MI	MTD	NBS	NMI	NODR	PFC	TOT	XX

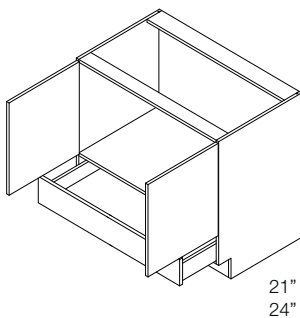

IVB27
 IVB30
 IVB33
 IVB36
 IVB39
 IVB42
 IVB45
 IVB48

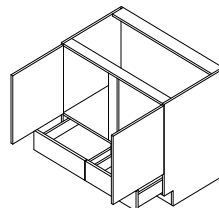

39" wide and up

NOTES:

- **Additional support is necessary at time of installation**
- All the floating vanities comes with an additional top for additional structural integrity
- No shelf
- False front

Single Door Inverted Vanity Bases - 34 1/2" High

OPTIONS														
5PDF	APC	BO	CFG	DT	FAS	ME	MI	MTD	NBS	NMI	NODR	PFC	TOT	XX

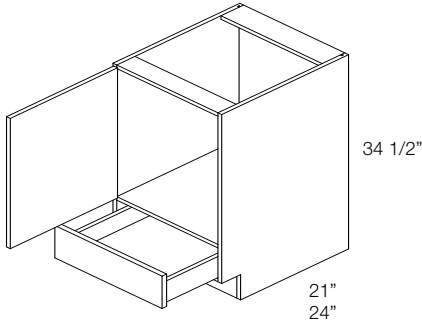

IVB2134
IVB2434

NOTES:

- **Additional support is necessary at time of installation**
- All the floating vanities comes with an additional top for additional structural integrity
- No shelf
- False front

Vanity Cabinets

Double Door Inverted Vanity Bases - 34 1/2" High

OPTIONS														
5PDF	APC	BO	CFG	DT	FAS	ME	MI	MTD	NBS	NMI	NODR	PFC	TOT	XX

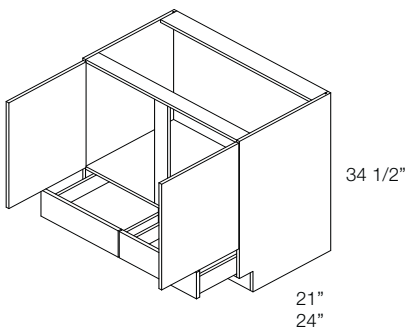

IVB2734
IVB3034
IVB3334
IVB3634
IVB3934
IVB4234
IVB4534
IVB4834

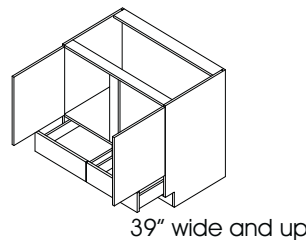

NOTES:

- **Additional support is necessary at time of installation**
- All the floating vanities comes with an additional top for additional structural integrity
- No shelf
- False front

Single door cabinets require hinging - default is Left
Vanity cabinets are 21" deep, 31 1/2" high and have a 4 1/2" toe kick unless otherwise specified

Single All Door Vanity Hamper

OPTIONS														
5PDF	APC	BO	CFG	DT	FAS	ME	MI	MTD	NBS	NMI	NODR	PFC	TOT	XX

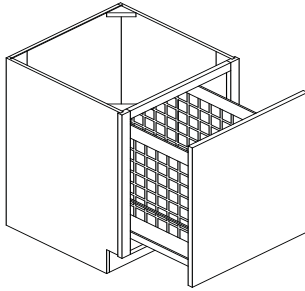

NOTES:

- Special Depth - Increase Only

VHAD18

Soft Close
VHAD18.SC

Single All Door Vanity Hamper - 34 1/2" High

OPTIONS														
5PDF	APC	BO	CFG	DT	FAS	ME	MI	MTD	NBS	NMI	NODR	PFC	TOT	XX

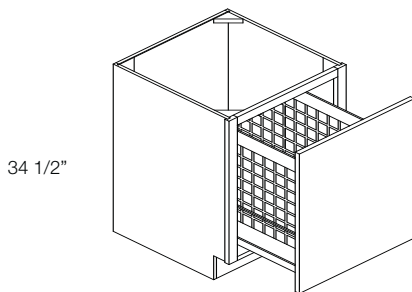

34 1/2"

NOTES:

- Special Depth - Increase Only

VHAD1834

Soft Close
VHAD1834.SC

Vanity Drawer Bases

OPTIONS														
5PDF	APC	BO	CFG	DT	FAS	ME	MI	MTD	NBS	NMI	NODR	PFC	TOT	XX

NOTES:

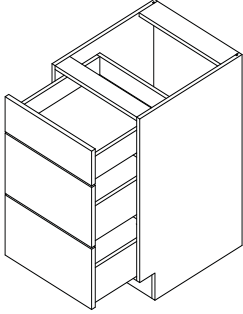

VDB9 VDB27
VDB12 VDB30
VDB15 VDB33
VDB18 VDB36
VDB21
VDB24

Vanity Cabinets

Vanity Drawer Bases - 34 1/2" High

OPTIONS														
5PDF	APC	BO	CFG	DT	FAS	ME	MI	MTD	NBS	NMI	NODR	PFC	TOT	XX

NOTES:

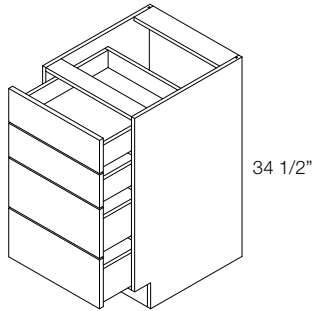

VDB934 VDB2734
VDB1234 VDB3034
VDB1534 VDB3334
VDB1834 VDB3634
VDB2134
VDB2434

Single door cabinets require hinging - default is Left
Vanity cabinets are 21" deep, 31 1/2" high and have a 4 1/2" toe kick unless otherwise specified

Vanity File Drawer

OPTIONS														
5PDF	APC	BO	CFG	DT	FAS	ME	MI	MTD	NBS	NMI	NODR	PFC	TOT	XX

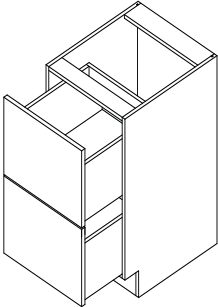

- NOTES:
- Pendaflex file system not included

VFDB12

VFDB15

VFDB18

VFDB21

VFDB24

VFDB27

VFDB30

VFDB33

VFDB36

Vanity Knee Drawers

OPTIONS														
5PDF	APC	BO	CFG	DT	FAS	ME	MI	MTD	NBS	NMI	NODR	PFC	TOT	XX

NOTES:

- Desk drawer units are 4" high
- Only available with slab drawer front

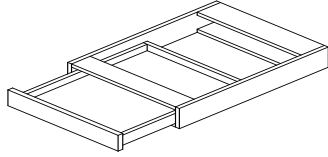

VKD24
VKD30

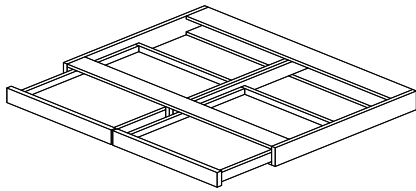

VKD36
VKD42
VKD48

Vanity Desk Drawers

OPTIONS														
5PDF	APC	BO	CFG	DT	FAS	ME	MI	MTD	NBS	NMI	NODR	PFC	TOT	XX

NOTES:

- Desk drawer units are 6 5/8" high

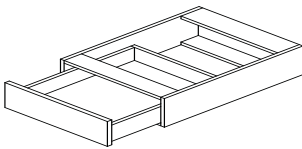

VDD24
VDD30
VDD36

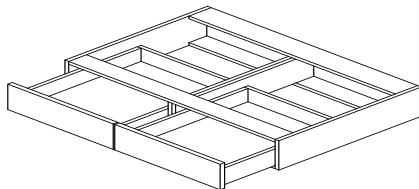

VDD42
VDD48

Single door cabinets require hinging - default is Left
Vanity cabinets are 21" deep, 31 1/2" high and have a 4 1/2" toe kick unless otherwise specified

Over John Cabinets

OPTIONS														
5PDF	APC	BO	CFG	DT	FAS	ME	MI	MTD	NBS	NMI	NODR	PFC	TOT	XX

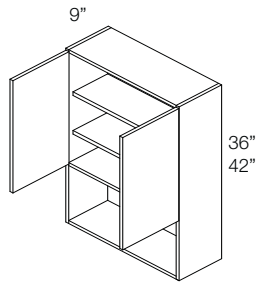

NOTES:

- 10 1/2" bottom opening
- 2 adjustable shelves in top area
- MI comes standard

OJ2436
OJ2442

Medicine Cabinets

OPTIONS														
5PDF	APC	BO	CFG	DT	FAS	ME	MI	MTD	NBS	NMI	NODR	PFC	TOT	XX

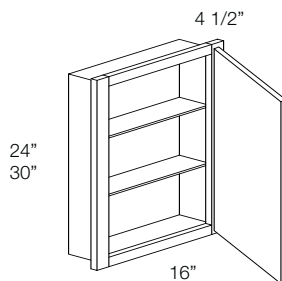

NOTES:

- Recessed installation only
- Framed Construction
- 2 fixed shelves
- Box dimension are:
MC24 = 13 1/2" X 22 1/2"
MC30 = 13 1/2" X 28 1/2"

MC24
MC30

Vanity Linen Cabinets

OPTIONS														
5PDF	APC	BO	CFG	DT	FAS	ME	MI	MTD	NBS	NMI	NODR	PFC	TOT	XX

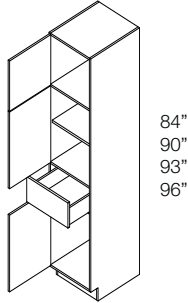

NOTES:

- 90" and 93" come with 1 shelf
- 96" comes with 2 shelves

VLC188421	VLC218421
VLC189021	VLC219021
VLC189321	VLC219321
VLC189621	VLC219621

Vanity Cabinets

Vanity Linen Hamper

OPTIONS														
5PDF	APC	BO	CFG	DT	FAS	ME	MI	MTD	NBS	NMI	NODR	PFC	TOT	XX

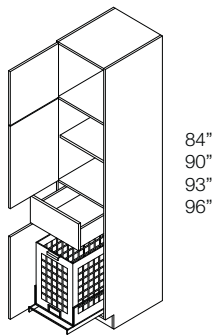

NOTES:

- CFG option only available on top section only
- 90" and 93" come with 1 shelf
- 96" comes with 2 shelves
- Special Depth - Increase Only

VLH188421	<u>Soft Close</u> VLH188421.SC
VLH189021	VLH189021.SC
VLH189321	VLH189321.SC
VLH189621	VLH189621.SC

Single door cabinets require hinging - default is Left
Vanity cabinets are 21" deep, 31 1/2" high and have a 4 1/2" toe kick unless otherwise specified

Vanity Cabinets

Handicap Tray Bases

OPTIONS														
5PDF	APC	BO	CFG	DT	FAS	ME	MI	MTD	NBS	NMI	NODR	PFC	TOT	XX

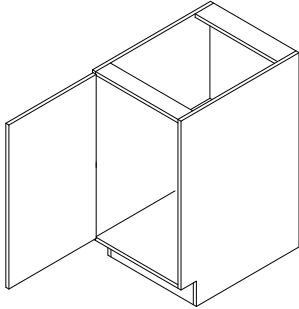

HATB6
HATB9
HATB12

NOTES:

- No Shelf
- Full height door
- HATB6 comes slab door only
- HATB6 Not available with CFG

Handicap Cabinets

Handicap Single Door Bases

OPTIONS														
5PDF	APC	BO	CFG	DT	FAS	ME	MI	MTD	NBS	NMI	NODR	PFC	TOT	XX

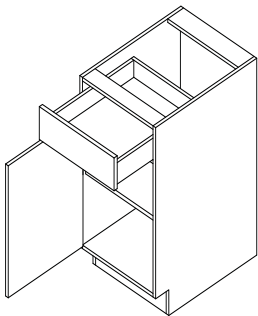

HAB9
HAB12
HAB15
HAB18
HAB21
HAB24

NOTES:

- No Shelf

Single door cabinets require hinging - default is Left
Handicap cabinets are 32 1/2" high X 24" deep and have a 9" X 6" toe kick unless otherwise specified

Handicap Double Door Bases

OPTIONS														
5PDF	APC	BO	CFG	DT	FAS	ME	MI	MTD	NBS	NMI	NODR	PFC	TOT	XX

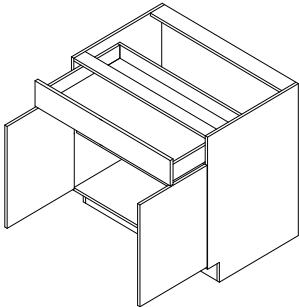

HAB27
HAB30
HAB33
HAB36
HAB39
HAB42
HAB45
HAB48

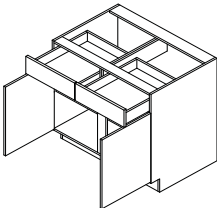

39" wide and up

- NOTES:
- No Shelf
 - 39" wide and up comes with center stile

Handicap Single All Door Bases

OPTIONS														
5PDF	APC	BO	CFG	DT	FAS	ME	MI	MTD	NBS	NMI	NODR	PFC	TOT	XX

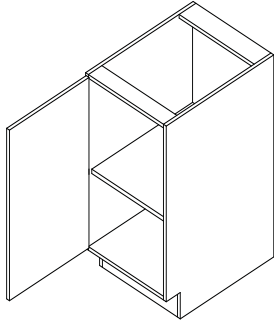

HABAD15
HABAD18
HABAD21
HABAD24

NOTES:

- Comes with 1 shelf

Handicap Cabinets

Handicap Double All Door Bases

OPTIONS														
5PDF	APC	BO	CFG	DT	FAS	ME	MI	MTD	NBS	NMI	NODR	PFC	TOT	XX

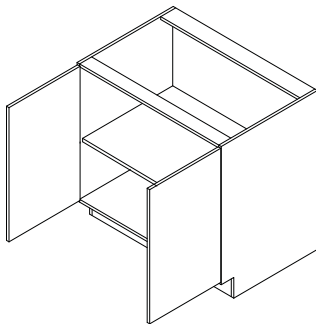

HABAD27
HABAD30
HABAD33
HABAD36
HABAD39
HABAD42
HABAD45
HABAD48

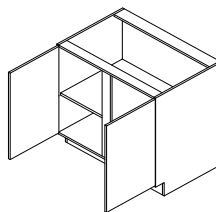

39" wide and up

NOTES:

- Comes with 1 shelf
- 39" wide and up comes with center stile

Single door cabinets require hinging - default is Left
 Handicap cabinets are 32 1/2" high X 24" deep and have a 9" X 6" toe kick unless otherwise specified

Handicap Bi-Parting All Door Bases

OPTIONS														
5PDF	APC	BO	CFG	DT	FAS	ME	MI	MTD	NBS	NMI	NODR	PFC	TOT	XX

NOTES:

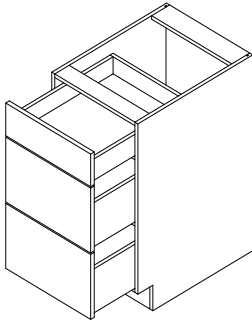

- HADB12PP
- HADB15PP
- HADB18PP
- HADB21PP
- HADB24PP
- HADB27PP
- HADB30PP
- HADB33PP
- HADB36PP

Handicap Blind Base Cabinets / Handicap All Door Blind Base Cabinets

OPTIONS														
5PDF	APC	BO	CFG	DT	FAS	ME	MI	MTD	NBS	NMI	NODR	PFC	TOT	XX

NOTES:

- Must be ordered left or right
- The RBB will need to be pulled away from the adjoining wall to clear adjoining cabinet, knobs and/or pulls used. The RBB will also need to be pulled if an appliance on the adjacent wall projects more than the 24" deep and is within 24" of the RBB. The "maximum" pull dimensions indicate the furthest distance the RBB can be pulled away from the adjacent wall - Pull information found in Introduction section
- **Filler not included, must order separately**

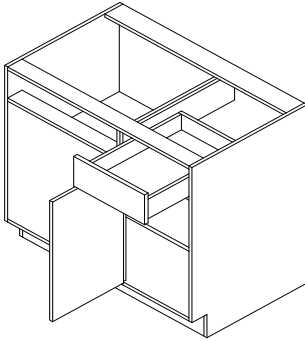

HARBB36
HARBB39
HARBB42
HARBB45
HARBB48

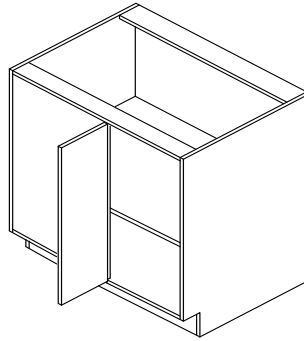

HARBBAD36
HARBBAD39
HARBBAD42
HARBBAD45
HARBBAD48

BLIND BASE CABINET	PULL REQUIRED	RECOMMENDED PULL	MAX PULL
RBB(AD)36	YES	3"	4 1/2"
RBB(AD)39	YES	3"	10 1/2"
RBB(AD)42	YES	3"	7 1/2"
RBB(AD)45	YES	3"	4 1/2"
RBB(AD)48	YES	3"	4 1/2"

Single door cabinets require hinging - default is Left

Handicap cabinets are 32 1/2" high X 24" deep and have a 9" X 6" toe kick unless otherwise specified

Handicap All Door Blind Base Cabinets

OPTIONS														
5PDF	APC	BO	CFG	DT	FAS	ME	MI	MTD	NBS	NMI	NODR	PFC	TOT	XX

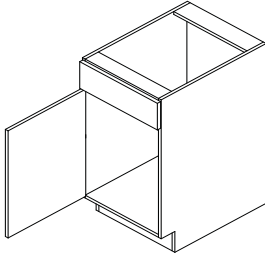

NOTES:

- No Shelf
- False Front(s)

HASB24

Handicap All Door Blind Base Cabinets w/Lazy Susan

OPTIONS														
5PDF	APC	BO	CFG	DT	FAS	ME	MI	MTD	NBS	NMI	NODR	PFC	TOT	XX

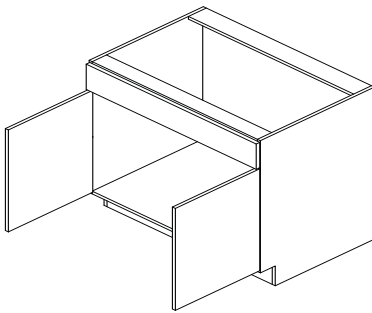

NOTES:

- No Shelf
- False Front(s)
- 39" wide and up comes with center stile

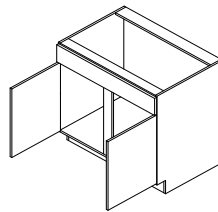

39" wide and up

HASB27
HASB30
HASB33
HASB36
HASB39
HASB42
HASB45
HASB48

Handicap Plumbing Skirt

OPTIONS

5PDF	APC	BO	CFG	DT	FAS	ME	MI	MTD	NBS	NMI	NODR	PFC	TOT	XX
------	-----	----	-----	----	-----	----	----	-----	-----	-----	------	-----	-----	----

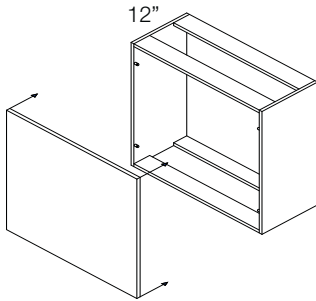

HAPS30
HAPS36

NOTES:

- No Shelf
- Removable front
- Used to conceal plumbing when additional space is needed under the sink

Handicap Cabinets

Handicap Plumbing Collar

OPTIONS

5PDF	APC	BO	CFG	DT	FAS	ME	MI	MTD	NBS	NMI	NODR	PFC	TOT	XX
------	-----	----	-----	----	-----	----	----	-----	-----	-----	------	-----	-----	----

NOTES:

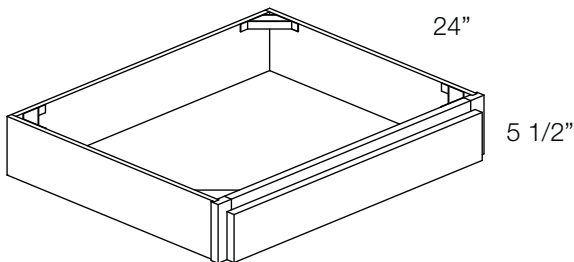

HASC30
HASC36

Single door cabinets require hinging - default is Left
Handicap cabinets are 32 1/2" high X 24" deep and have a 9" X 6" toe kick unless otherwise specified

Handicap Double Door Diagonal Sink Base Cabinets

OPTIONS														
5PDF	APC	BO	CFG	DT	FAS	ME	MI	MTD	NBS	NMI	NODR	PFC	TOT	XX

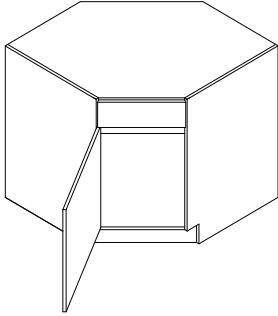

HADSB36
HADSB36

NOTES:

- No Shelf
- False Front(s)

Handicap Cabinets

Handicap Corner Base Cabinet

OPTIONS														
5PDF	APC	BO	CFG	DT	FAS	ME	MI	MTD	NBS	NMI	NODR	PFC	TOT	XX

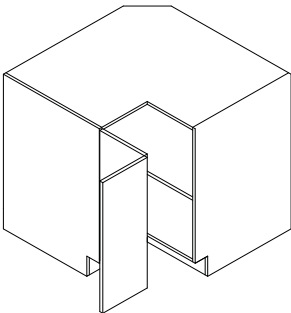

HACBC33
HACBC36

NOTES:

- Comes with 1 shelf
- Doors are bi-fold hinge

Single door cabinets require hinging - default is Left
Handicap cabinets are 32 1/2" high X 24" deep and have a 9" X 6" toe kick unless otherwise specified

Handicap Base Microwave Cabinets

OPTIONS														
5PDF	APC	BO	CFG	DT	FAS	ME	MI	MTD	NBS	NMI	NODR	PFC	TOT	XX

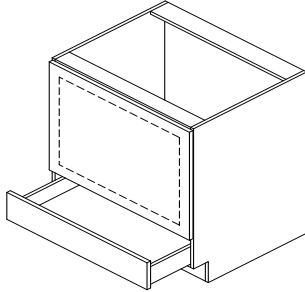

Drawer Front
Opening
(top to bottom)
5 3/8"

NOTES:

- Trimmable panel included
- Designed for counter style microwave

HABMWC24
HABMWC27
HABMWC30

Handicap Base End Shelf

OPTIONS														
5PDF	APC	BO	CFG	DT	FAS	ME	MI	MTD	NBS	NMI	NODR	PFC	TOT	XX

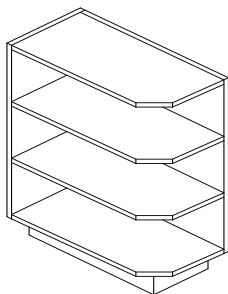

NOTES:

- Toe kick shipped loose, allowing BES to be installed left or right

HABES

Handicap Single Door Utility Cabinets

OPTIONS														
5PDF	APC	BO	CFG	DT	FAS	ME	MI	MTD	NBS	NMI	NODR	PFC	TOT	XX

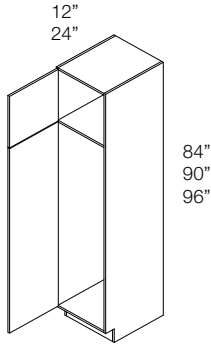

NOTES:

- 84" and 90" come with 5 shelves
- 96" comes with 6 shelves

HAUC188412	HAUC188424
HAUC189012	HAUC189024
HAUC189612	HAUC189624
HAUC248412	HAUC248424
HAUC249012	HAUC249024
HAUC249612	HAUC249624

Single door cabinets require hinging - default is Left
Handicap cabinets are 32 1/2" high X 24" deep and have a 9" X 6" toe kick unless otherwise specified

Bookcases

OPTIONS														
5PDF	APC	BO	CFG	DT	FAS	ME	MI	MTD	NBS	NMI	NODR	PFC	TOT	XX

NOTES:

- Framed application
- Matching Interior is standard
- Plastic shelf clips
- Bookcases come standard with flush toe kick
- Bookcases up to 60" come with a 1 1/2" bottom frame rail, Bookcases taller than 60" come with a 6" bottom rail
- NBS option removes the bottom frame rail and shelf for counter top applications
- NBS only available on 60" tall and smaller
- 24" and 27" high come with 1 shelf
- 30" high comes with 2 shelves
- 33" - 51" high come with 3 shelves
- 54" - 84" high come with 4 shelves
- 90" - 96" high come with 5 shelves

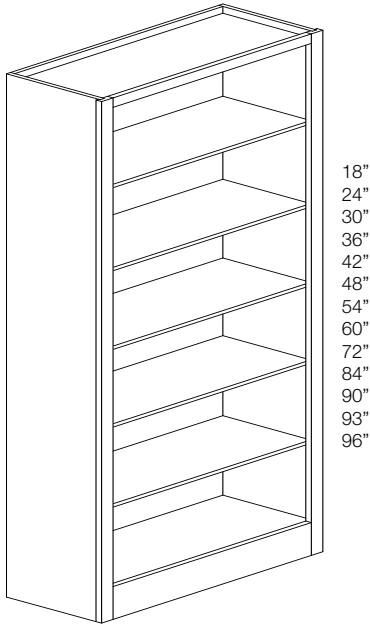

BK1530	BK1830	BK2124	BK2424	BK2730	BK3018	BK3330	BK3630
BK1548	BK1836	BK2130	BK2430	BK2736	BK3024	BK3336	BK3642
BK1554	BK1842	BK2136	BK2436	BK2742	BK3030	BK3348	BK3648
BK1560	BK1848	BK2142	BK2442	BK2748	BK3036	BK3354	BK3654
BK1572	BK1854	BK2148	BK2448	BK2754	BK3042	BK3360	BK3660
BK1584	BK1860	BK2154	BK2454	BK2760	BK3048	BK3372	BK3672
BK1590	BK1872	BK2160	BK2460	BK2772	BK3054	BK3384	BK3684
BK1593	BK1884	BK2172	BK2472	BK2784	BK3060	BK3390	BK3690
BK1596	BK1890	BK2184	BK2484	BK2790	BK3072	BK3393	BK3693
	BK1893	BK2190	BK2490	BK2793	BK3084	BK3396	BK3696
	BK1896	BK2193	BK2493	BK2796	BK3090		
		BK2196	BK2496		BK3093		
					BK3096		

Single door cabinets require hinging - default is Left
Standard cabinetry has a 4 1/2" toe kick unless otherwise specified

Single Door Desk Bases

OPTIONS														
5PDF	APC	BO	CFG	DT	FAS	ME	MI	MTD	NBS	NMI	NODR	PFC	TOT	XX

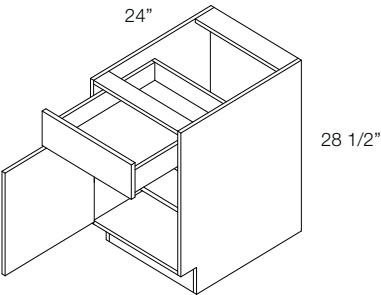

NOTES:

- Comes with 1 shelf

DDR9
DDR12
DDR15
DDR18
DDR21
DDR24

Double Door Desk Bases

OPTIONS														
5PDF	APC	BO	CFG	DT	FAS	ME	MI	MTD	NBS	NMI	NODR	PFC	TOT	XX

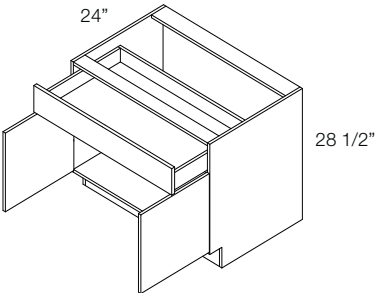

NOTES:

- Comes with 1 shelf
- 39" wide and up comes with center stile

DDR27
DDR30
DDR33
DDR36

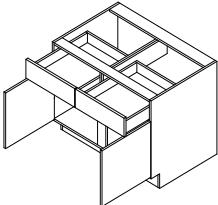

39" wide and up

Single All Door Desk Bases

OPTIONS														
5PDF	APC	BO	CFG	DT	FAS	ME	MI	MTD	NBS	NMI	NODR	PFC	TOT	XX

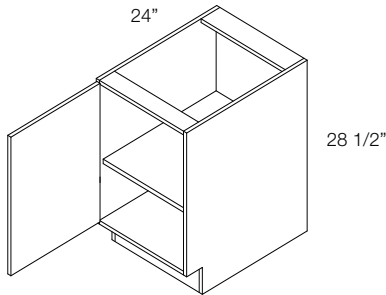

NOTES:

- Comes with 1 shelf

DDRAD9
DDRAD12
DDRAD15
DDRAD18
DDRAD21
DDRAD24

Double All Door Desk Bases

OPTIONS														
5PDF	APC	BO	CFG	DT	FAS	ME	MI	MTD	NBS	NMI	NODR	PFC	TOT	XX

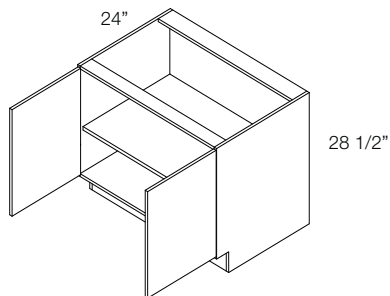

NOTES:

- Comes with 1 shelf
- 39" wide and up comes with center stile

DDRAD27
DDRAD30
DDRAD33
DDRAD36

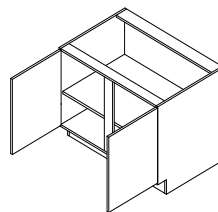

39" wide and up

Desk Drawer Bases

OPTIONS														
5PDF	APC	BO	CFG	DT	FAS	ME	MI	MTD	NBS	NMI	NODR	PFC	TOT	XX

NOTES:

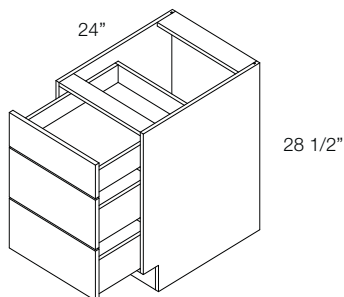

DDB12
DDB15
DDB18
DDB21
DDB24
DDB27
DDB30
DDB33
DDB36

Desk File Drawers

OPTIONS														
5PDF	APC	BO	CFG	DT	FAS	ME	MI	MTD	NBS	NMI	NODR	PFC	TOT	XX

NOTES:

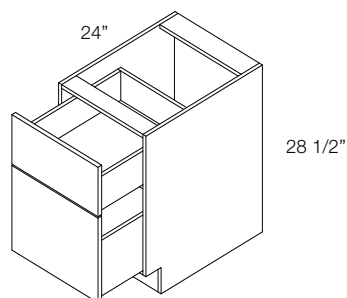

- Bottom drawers designed to accept standard Pendaflex file system
- Pendaflex file system not included

DFD18
DFD21
DFD24
DFD27
DFD30
DFD33
DFD36

Filler Strips

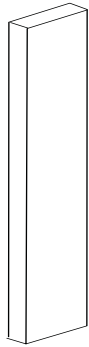

30"
36"
39"
42"
84"
90"
93"
96"

NOTES:

- Finished 4 ends standard

FS330	FS630	FS330PK5	FS630PK5
FS336	FS636	FS330PK10	FS630PK10
FS339	FS639	FS330PK25	FS630PK25
FS342	FS642		
FS348	FS648		
FS351	FS651		
FS354	FS654		
FS357	FS657		
FS360	FS660		
FS384	FS684		
FS390	FS690		
FS393	FS693		
FS396	FS696		

Wall End Panels

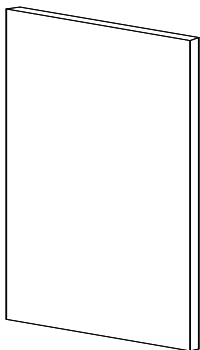

12"
15"
18"
24"
20"
36"
39"
42"

NOTES:

- Edge banding not included
- Matching Interior/Exterior option available

WEP12	WEP39
WEP15	WEP42
WEP18	WEP48
WEP24	WEP54
WEP30	WEP57
WEP36	WEP60

Base End Panels

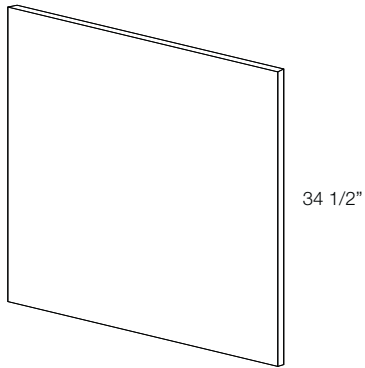

BEP

NOTES:

- Edge banding not included
- Matching Interior/Exterior option available

Vanity End Panels

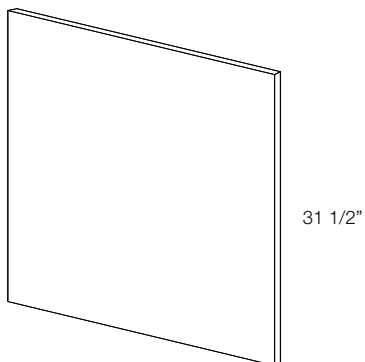

VEP

NOTES:

- Edge banding not included
- Matching Interior/Exterior option available

Tall End Panels

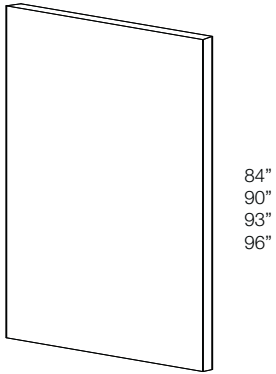

TEP84
TEP90
TEP93
TEP96

NOTES:

- Edge banding not included
- Matching Interior/Exterior option available

Desk End Panels

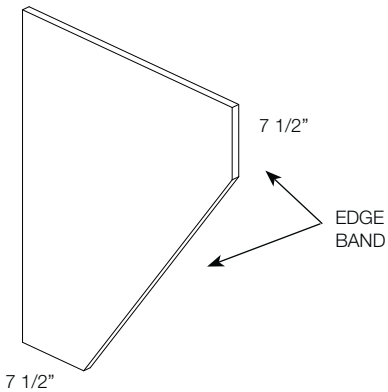

VDEP
KDEP

NOTES:

- VDEP = 21 7/8" D X 31 1/2" H
- KDEP = 24 7/8" D X 34 1/2" H

Refrigerator End Panels - 3"

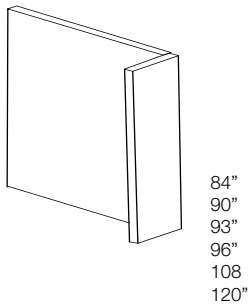

NOTES:

REP84-3
REP90-3
REP93-3
REP96-3
REP108-3
REP120-3

Dishwasher End Panels

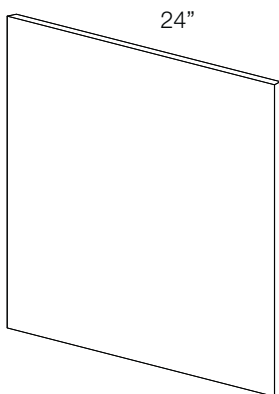

DWEP3/4

NOTES:

- DWEP3/4 Edge banded one side

Wall Filler Wall

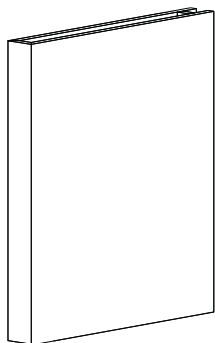

NOTES:

- N/A im TFL, Echo or Arcylic

WFW312	WFW336	WFW360	WFW612	WFW636	WFW660
WFW315	WFW339	WFW384	WFW615	WFW639	WFW684
WFW318	WFW342	WFW390	WFW618	WFW642	WFW690
WFW321	WFW348	WFW393	WFW621	WFW648	WFW693
WFW324	WFW351	WFW396	WFW624	WFW651	WFW696
WFW327	WFW354		WFW627	WFW654	
WFW330	WFW357		WFW630	WFW657	

Wall Filler Overlay



NOTES:

- Overlays ONLY no filler is included
- Overlays are profiled on all 4 sides
- Overlays match the door profile that is ordered

WFOL3X12	WFOL3X39	WFOL6X12	WFOL6X39
WFOL3X15	WFOL3X42	WFOL6X15	WFOL6X42
WFOL3X18	WFOL3X48	WFOL6X18	WFOL6X48
WFOL3X21	WFOL3X51	WFOL6X21	WFOL6X51
WFOL3X24	WFOL3X54	WFOL6X24	WFOL6X54
WFOL3X27	WFOL3X57	WFOL6X27	WFOL6X57
WFOL3X30	WFOL3X60	WFOL6X30	WFOL6X60
WFOL3X36		WFOL6X36	

Wall Filler Overlay



BFOL3
BFOL6

NOTES:

- Overlays ONLY no filler is included
- Overlays are profiled on all 4 sides
- Overlays match the door profile that is ordered
-

Vanity Filler Overlay



VFOL3
VFOL6

NOTES:

- Overlays are profiled on all 4 sides
- Overlays match the door profile that is ordered

Tall Filler Overlay

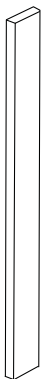

TFOL3X84
TFOL3X90
TFOL3X93
TFOL3X96

TFOL6X84
TFOL6X90
TFOL6X93
TFOL6X96

NOTES:

- Overlays are profiled on all 4 sides
- Overlays match the door profile that is ordered

Angle Column Filler

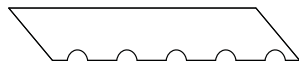
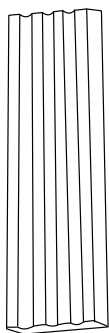

NOTES:

- No toe kick
- N/A im TFL, Echo or Arcylic

ACF312
ACF315
ACF318
ACF321
ACF324
ACF327
ACF330

ACF336
ACF339
ACF342
ACF348
ACF351
ACF354
ACF357

ACF360
ACF384
ACF390
ACF393
ACF396

Angle Base Filler Base



NOTES:

- Left shown: 24" on right side and 21" on the left
- Non reversible
- All plywood construction
- N/A in TFL, Echo or Arcylic

ABFB331L
ABFB334L
ABFB384L
ABFB390L
ABFB393L
ABFB396L

ABFB331R
ABFB334R
ABFB384R
ABFB390R
ABFB393R
ABFB396R

Angle Column Filler Base

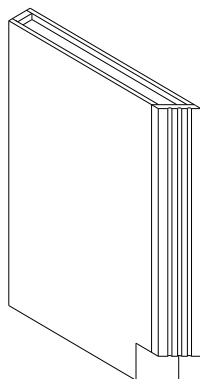

NOTES:

- Left shown: 24" on right side and 21" on the left
- Non reversible

ACFB331L
ACFB334L
ACFB384L
ACFB390L
ACFB393L
ACFB396L

ACFB331R
ACFB334R
ACFB384R
ACFB390R
ACFB393R
ACFB396R

Angle Column Wall Filler

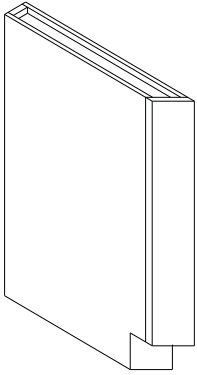

NOTES:

ACFW312	ACFW336	ACFW360
ACFW315	ACFW339	ACFW384
ACFW318	ACFW342	ACFW390
ACFW321	ACFW348	ACFW393
ACFW324	ACFW351	ACFW396
ACFW327	ACFW354	
ACFW330	ACFW357	

Angle Filler

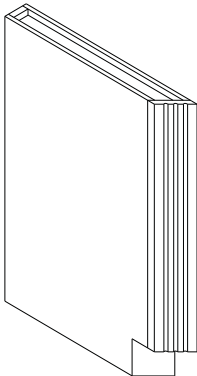

NOTES:

- Item is used to transition a 3" depth change (increased or Reduced) from one cabinet to another

AF312	AF336	AF360
AF315	AF339	AF384
AF318	AF342	AF390
AF321	AF348	AF393
AF324	AF351	AF396
AF327	AF354	
AF330	AF357	

Angle Wall Filler Wall

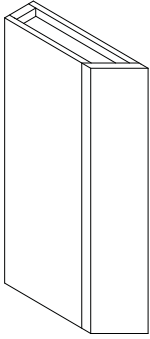

NOTES:

AWFW312	AWFW336	AWFW360
AWFW315	AWFW339	AWFW384
AWFW318	AWFW342	AWFW390
AWFW321	AWFW348	AWFW393
AWFW324	AWFW351	AWFW396
AWFW327	AWFW354	
AWFW330	AWFW357	

Base Filler Base

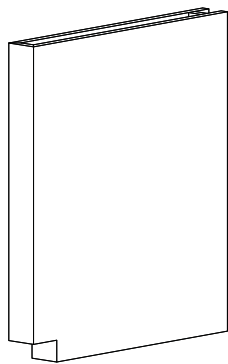

NOTES:

- | | |
|--------|--------|
| BFB331 | BFB631 |
| BFB334 | BFB634 |
| BFB384 | BFB684 |
| BFB390 | BFB690 |
| BFB393 | BFB693 |
| BFB396 | BFB696 |

Column Base Filler

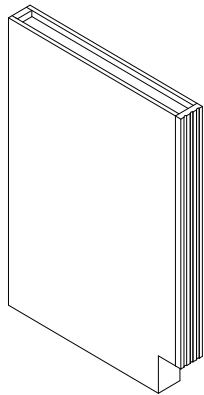

NOTES:

- | | |
|--------|--------|
| CFB331 | CFB631 |
| CFB334 | CFB634 |
| CFB384 | CFB684 |
| CFB390 | CFB690 |
| CFB393 | CFB693 |
| CFB396 | CFB696 |

Column Fillers

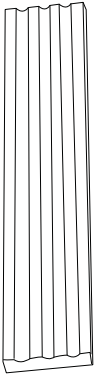

NOTES:

CF312	CF336	CF360	CF612	CF636	CF660
CF315	CF339	CF384	CF615	CF639	CF684
CF318	CF342	CF390	CF618	CF642	CF690
CF321	CF348	CF393	CF621	CF648	CF693
CF324	CF351	CF396	CF624	CF651	CF696
CF327	CF354	CF3108	CF627	CF654	
CF330	CF357	CF3120	CF630	CF657	

Column Wall Filler

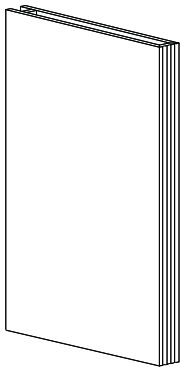

NOTES:

CFW612	CFW636	CFW660
CFW615	CFW639	CFW684
CFW618	CFW642	CFW690
CFW621	CFW648	CFW693
CFW624	CFW651	CFW696
CFW627	CFW654	
CFW630	CFW657	

Paneling

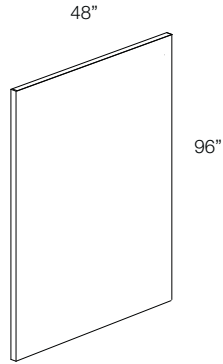

NOTES:

P1/4EXT
P1/4INT

P3/4EXT2
P3/4INT2

P5/8EXT1
P5/8EXT2
P5/8INT2

Base Back Paneling

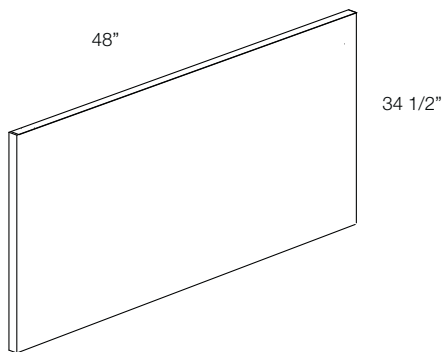

NOTES:

- FBPL = 1/8" thick
- FBP = 1/4" thick (N/A in laminate)
- L = Laminate*

FBP
FBP1/2

Toe Kick Covers

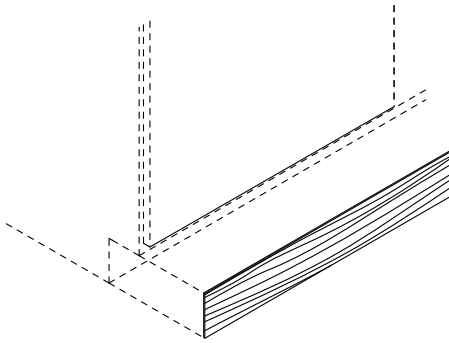

NOTES:

- L = Laminate*
- Standard height = 4 1/2"
- Handicap = 9"

TKO

TKOPK5
TKOPK10
TKOPK25

TKOL

TKOLPK5
TKOLPK10
TKOLPK25

HANDICAP
HATKO

Toe Base

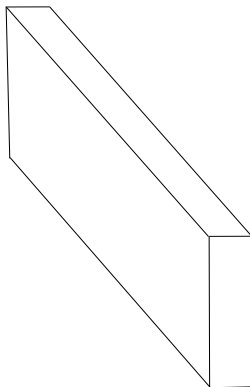

NOTES:

- 6" high and 96" long

TOEBASE6X96.SH

Double Oven Shelf Kit

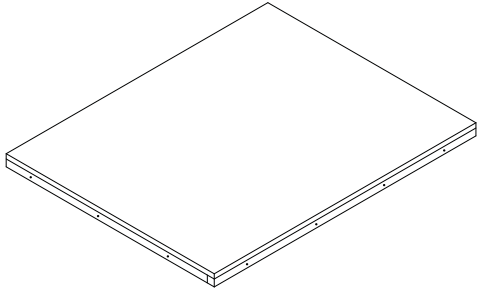

NOTES:

- 1/2" plywood shelf
- 3/4" support strips included

DOK27
DOK30
DOK33

Shelving

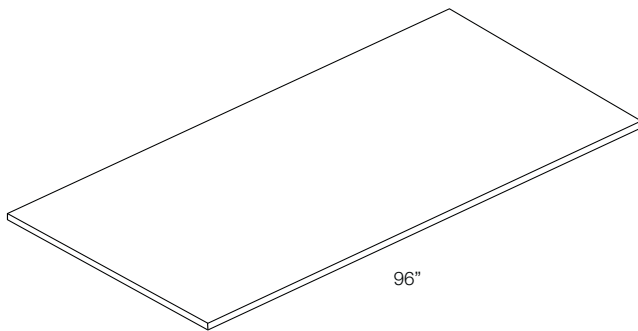

NOTES:

- Edge banded on one side only
- SL = Laminate
- SV = Veneer

SL12-3/4 SV12-3/4
SL24-3/4 SV24-3/4
SL36-3/4 SV36-3/4

Wall Shelf Kit

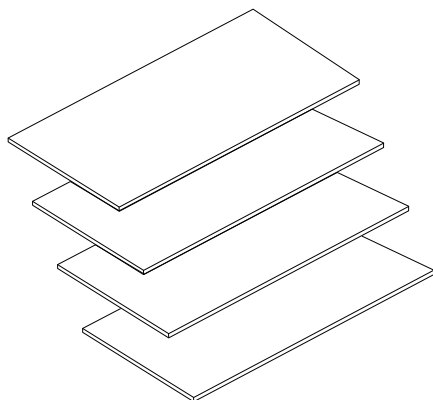

WSK18
WSK24

NOTES:

- 4 shelves per kit
- Each kit comes with 16 shelf clips
- MI option available
- Special Depth available

Base Shelf Kit

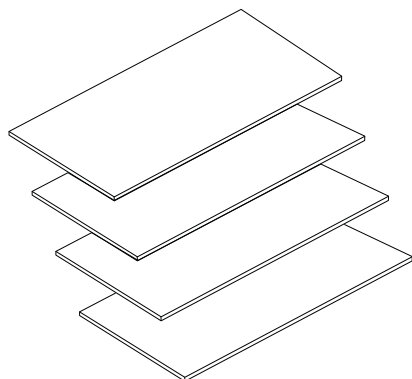

BSK18
BSK24

NOTES:

- 4 shelves per kit
- Each kit comes with 16 shelf clips
- MI option available
- Special Depth available

Batten Molding

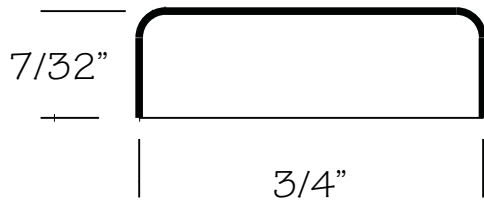

NOTES:

- N/A im TFL, Echo or Arcylic

BTM

Angle Outside Corner Molding

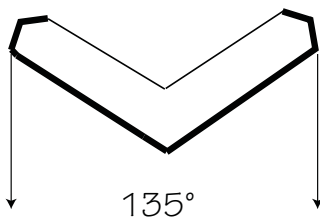

NOTES:

- N/A im TFL, Echo or Arcylic

AOC

Outside Corner Molding

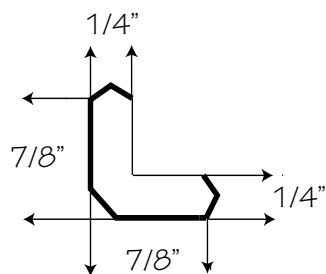

OSC-3/4
OSC-3/4PK20

NOTES:

- N/A im TFL, Echo or Arcylic

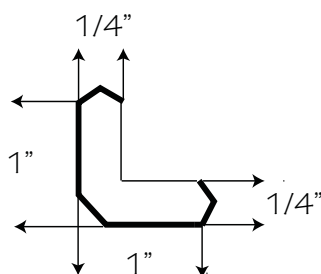

OSC-1

Inside Molding

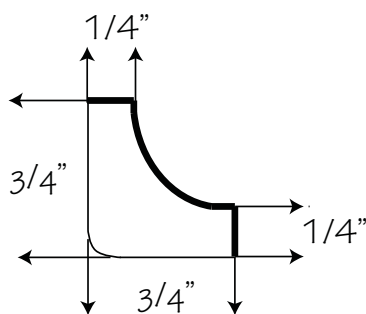

IC
ICPK20

NOTES:

- N/A im TFL, Echo or Arcylic

Scribe Molding

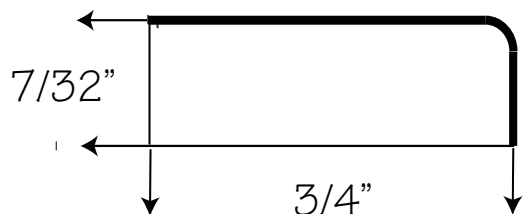

NOTES:

- N/A im TFL, Echo or Arcylic

FM-3/4

Scribe Molding

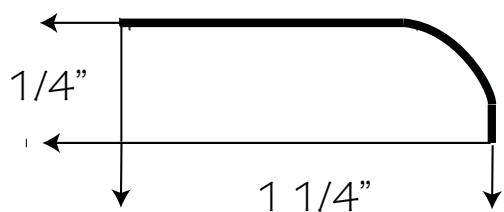

NOTES:

- N/A im TFL, Echo or Arcylic

FM1-1/4

Shoe Molding

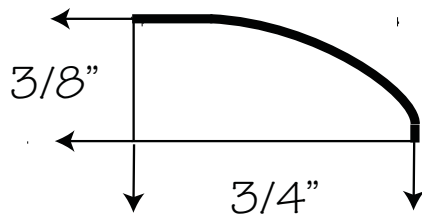

NOTES:

- N/A im TFL, Echo or Arcylic

FM-3/8

Rope Molding



RM1/2

NOTES:

- N/A im TFL, Echo or Arcylic



RM3/4

Counter Edge Molding

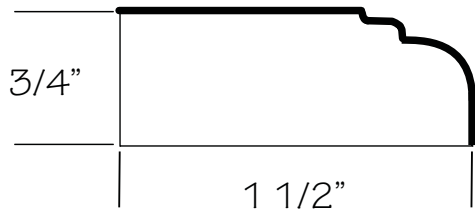

NOTES:

- N/A im TFL, Echo or Arcylic

CTM

Countertop Beveled Molding

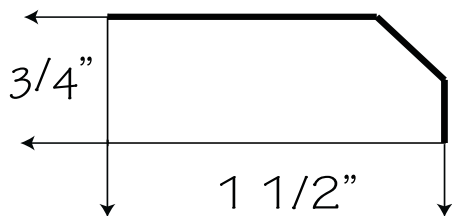

NOTES:

- N/A im TFL, Echo or Arcylic

CTB

Quarter Round Molding

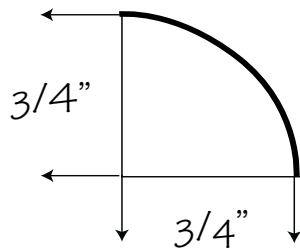

NOTES:

- N/A im TFL, Echo or Arcylic

QR

CFB Molding



NOTES:

- N/A im TFL, Echo or Arcylic

CFBM

Mirror Molding

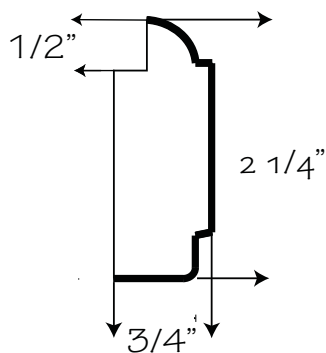

NOTES:

- N/A im TFL, Echo or Arcylic

MMT

Chair Rail Molding

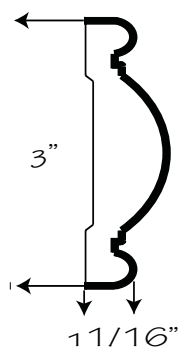

NOTES:

- N/A im TFL, Echo or Arcylic

CRR

Topmount Shaker Molding

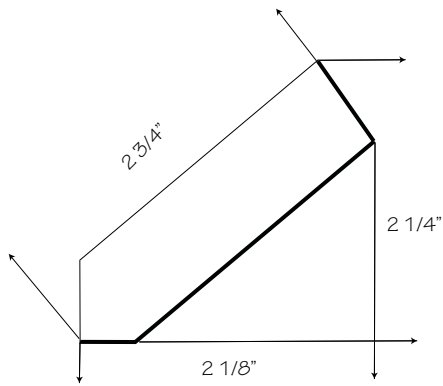

CMTSA

NOTES:

- N/A im TFL, Echo or Arcylic

Crown Molding

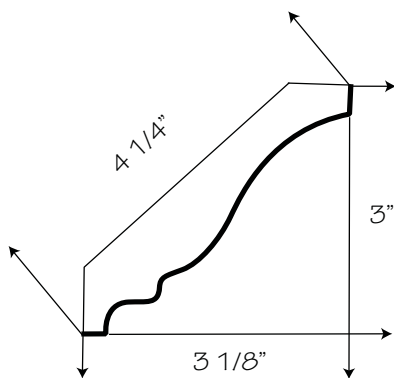

CMLG3

NOTES:

- N/A im TFL, Echo or Arcylic

Crown Molding

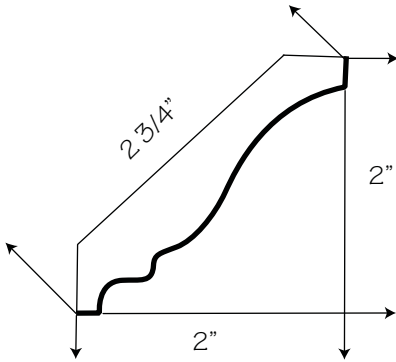

CMLG8

NOTES:

- N/A im TFL, Echo or Arcylic

Crown Molding

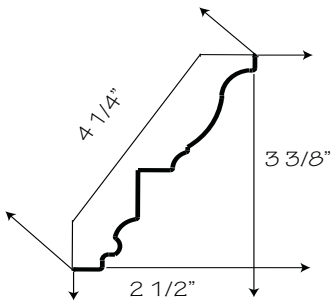

CMI

NOTES:

- N/A im TFL, Echo or Arcylic

Crown Molding - 3"

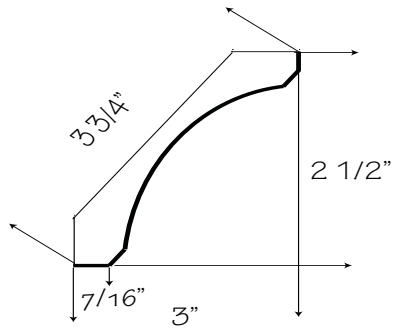

NOTES:

- N/A im TFL, Echo or Arcylic

CMSH

Small Crown Molding

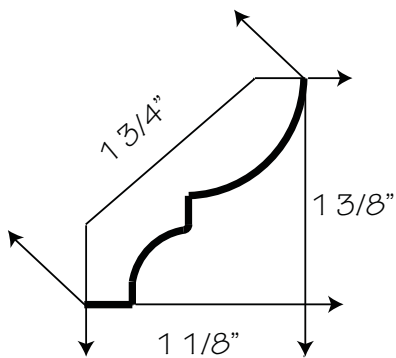

NOTES:

- N/A im TFL, Echo or Arcylic

CMSM

Tall Crown Molding

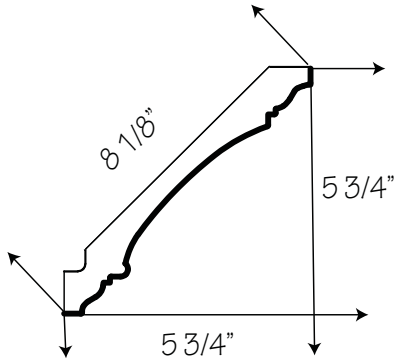

CM8-1/2

NOTES:

- N/A im TFL, Echo or Arcylic

Beaded Shaker Crown Molding

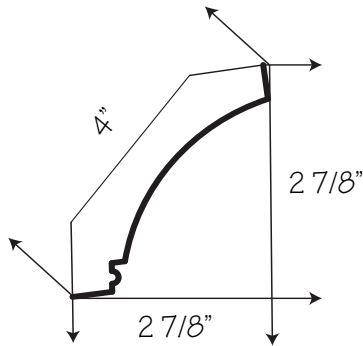

CMSHB

NOTES:

- N/A im TFL, Echo or Arcylic

Shaker Molding

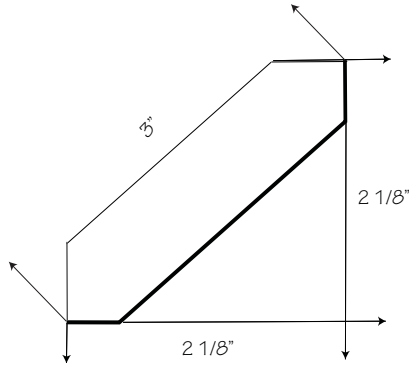

CMS2-1/8

NOTES:

- N/A im TFL, Echo or Arcylic

Starter Molding

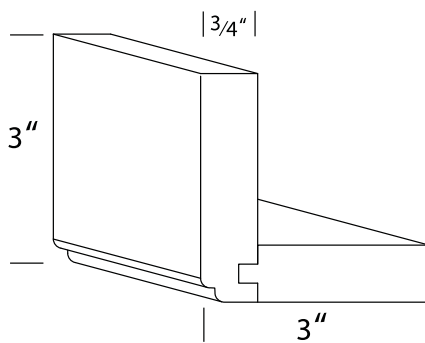

STMD3

NOTES:

- N/A im TFL, Echo or Arcylic

Under Cabinet Molding

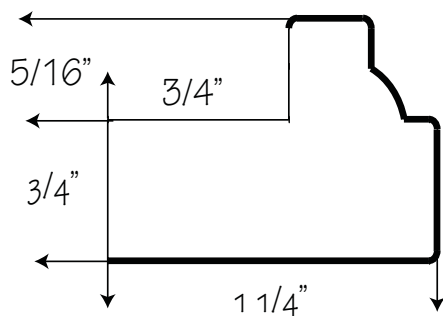

UCS

NOTES:

- N/A im TFL, Echo or Arcylic

Under Cabinet Molding

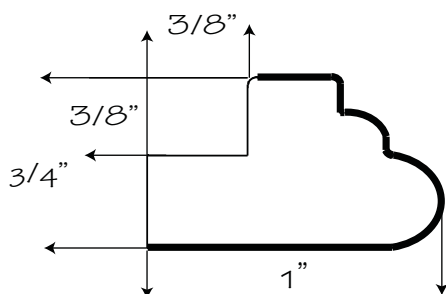

UCT

NOTES:

- N/A im TFL, Echo or Arcylic

Light Rail

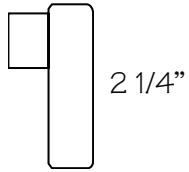

NOTES:

- 3/4" X 3/4" cleat
- N/A im TFL, Echo or Arcylic

LGT-SKR

Inset Light Rail

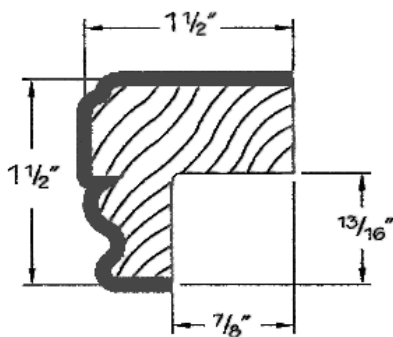

NOTES:

- N/A im TFL, Echo or Arcylic

ILR1

Cove Light Rail

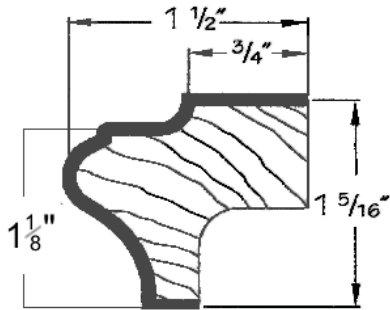

NOTES:

- N/A im TFL, Echo or Arcylic

CVLR

Fir Strip

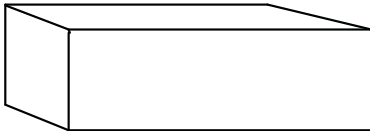

NOTES:

- No finish
- N/A im TFL, Echo or Arcylic

FIRS1/2
FIRS1-1/2

Shaker Bar Brackets

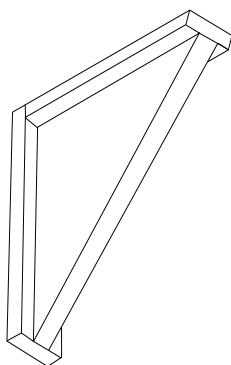

NOTES:

- Width is 2 1/4"
- N/A im TFL, Echo or Arcylic

BBS6X6
BBS7X7
BBS8X8
BBS9X9
BBS10X10
BBS12X12

Bar Brackets

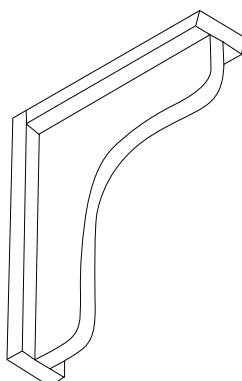

NOTES:

- Width is 2 1/4"
- N/A im TFL, Echo or Arcylic

BB6X6
BB7X7
BB8X8
BB9X9
BB10X10
BB12X12

Smooth Bar Corbel



CORG

NOTES:

- 3" W X 6 1/2" D X 12" H
- Only Available in Maple and Beech

Corbels



CORQ-1

CORQ-2

NOTES:

- CORQ-1 = 4 1/2" W X 5 3/4" D X 9 3/4" H
- CORQ-2 = 5" W X 6 3/4" D X 14" H
- Only Available in Maple and Beech

Tapered Feet

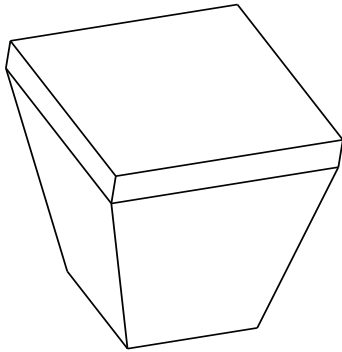

TAPER

NOTES:

- Beech = Maple
- Only Available in Maple and Beech

Tulip Feet

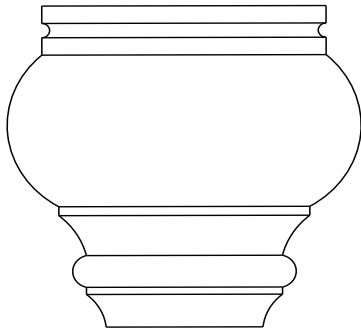

TULIP

NOTES:

1. Beech = Maple
- Only Available in Maple and Beech

Pedestal Feet

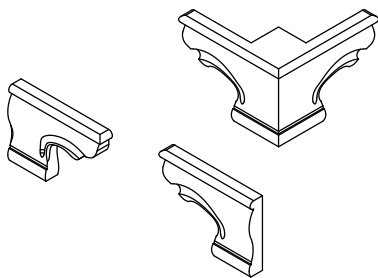

PFCS-B
PFL-B
PFR-B
PFM1

NOTES:

- PFCS 6 1/2" W (each side) X 4 1/2" H= Corner
- PFL-B 6 1/4" W X 4 1/2" H = Left
- PFR-B 6 1/4" W X 4 1/2" H = Right
- PFM1 = Middle
- Only Available in Maple and Beech

Post



POST-D3

NOTES:

- POST-D3 5" W X 5" D X 35 1/2" H
- Beech = Maple
- Only Available in Maple and Beech

Rope Post



P-3

NOTES:

- ROPE PST 3 1/2" W X 3 1/2" D X 35 1/2" H
- N/A im TFL, Echo or Arcylic

Turned Post



P1

NOTES:

- TURNED PST 3 1/2" W X 3 1/2" D X 35 1/2" H
- N/A im TFL, Echo or Arcylic

Tapered Post



P31

NOTES:

- TAPERED WOOD PST 3 1/2" W X 3 1/2" D 35 1/2" H
- Beech = Maple
- Only Available in Maple and Beech

Shaker Post



P33

NOTES:

- SHKR WD PST 3 1/2" W X 3 1/2" D X 35 1/2" H
- Only Available in Maple and Beech
- Beech = Maple

Reed Post



NOTES:

- REED PST 3 1/2" W X 3 1/2" D X 35 1/2" H
- Only Available in Maple and Beech
- Beech = Maple

P-2

Glass Holders

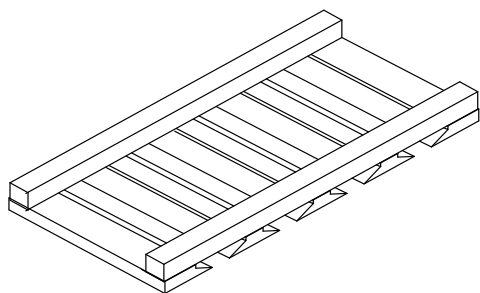

NOTES:

- Special depth is available
- Depth is 11 1/4".

GSH24	GSH45
GSH27	GSH48
GSH30	
GSH33	
GSH36	
GSH39	
GSH42	

Floating Shelves

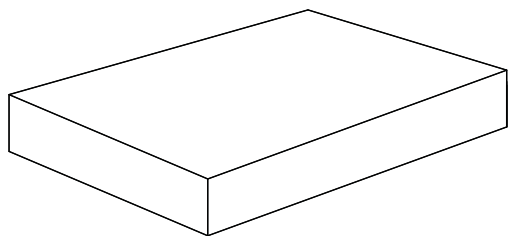

NOTES:

- Height is 2 1/2"
- Beech = Maple
- Mounting pieces included

FSH-10X24-2	FSH-12X24-2
FSH-10X30-2	FSH-12X30-2
FSH-10X36-2	FSH-12X36-2
FSH-10X42-2	FSH-12X42-2
FSH-10X48-2	FSH-12X48-2
FSH-10X54-2	FSH-12X54-2

Roll Out Tray Kits

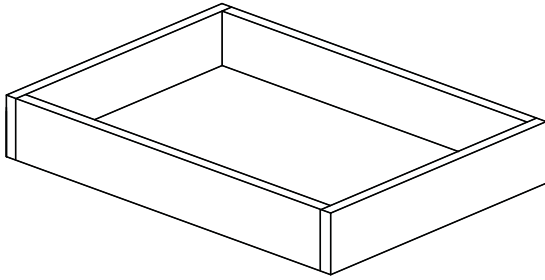

NOTES:

- Roll out trays are 3 3/4" in height

ROS12
ROS15
ROS18
ROS21
ROS24
ROS27
ROS27D

ROS30D
ROS33
ROS33D
ROS36D
ROS39
ROS45

Valances



6"

NOTES:

- Square Edge

TV48
TV72

Deluxe Lazy Susan Kits

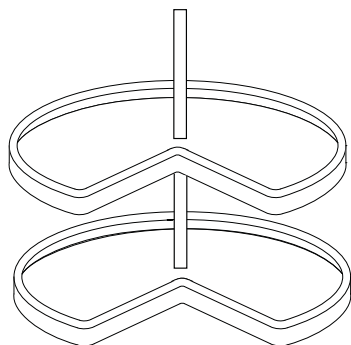

DLSB33K
DLSB36K

DLSB33K.W
DLSB36K.W

NOTES:

- Regular kit comes with two 24" polymer kidney shaped shelves
- .W kit comes with two 24" natural finish wood kidney shaped shelves
- 1" telescoping pole accommodates 26" - 31"
- inside cabinet height
- Shelves rotate independently from the doors
- All mounting hardware is included

Diagonal Corner Wall Lazy Susan Kits

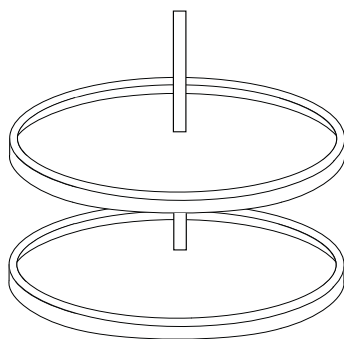

DWLSK30
DWLSK36
DWLSK39
DWLSK42

DWLSK30.W
DWLSK36.W
DWLSK39.W
DWLSK42.W

NOTES:

- Regular kit comes with two 18" round polymer shelves (DWLSK42 comes with three)
- .W kit comes with two 18" round natural wood shelves (DWLSK42 comes with three)
- Shelves rotate independently from the doors
- All mounting hardware included

Diagonal Corner Base Lazy Susan Kits

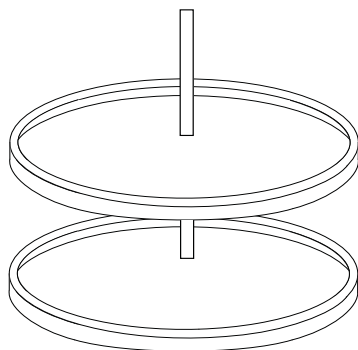

DCBLSK

DCBLSK.W

NOTES:

- Regular kit comes with two 20" round polymer shelves
- .W kit comes with two 20" round natural wood shelves
- Shelves rotate independently from the doors
- All mounting hardware included

Super Susan Kits

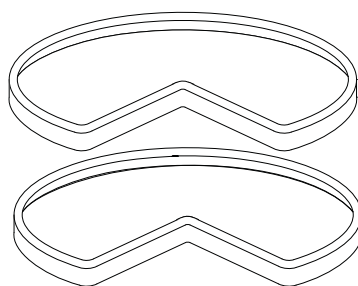

SSK

SSK.W

NOTES:

- Regular kit comes with two 32" round polymer shelves
- .W kit comes with two 32" round natural wood shelves
- Shelving rotates independently from doors
- All mounting hardware is included

Vanity Hamper Kits

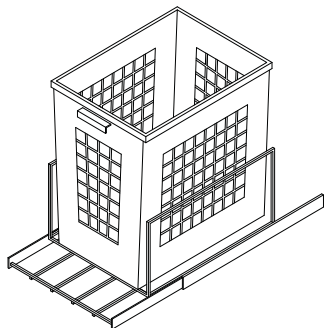

VHK

Soft Close
VHK.SC

NOTES:

- .SC comes with Soft Close

Trash Can Kits

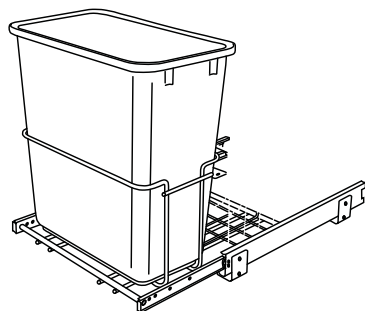

TC15K
TC18.2K
TC18K

Soft Close
TC15K.SC
TC18.2K.SC
TC21.2K.SC
TC24.2K.SC

NOTES:

- TC15K has 1 - 35 quarts trash can, 100 lbs weight capacity and full extension guides
- TC18K has 1 - 35 quarts trash can, 75 lbs weight capacity and 3/4 extension guides
- TC18.2K has 2 - 35 quarts trash can, 100 lbs weight capacity and full extension guides
- .SC comes with Soft Close

Top Mount Trash Can Kits

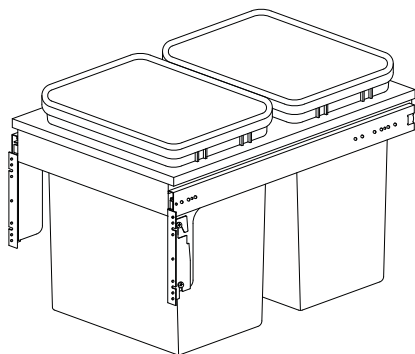

TMTC15K
TMTC18K
TMTC21K
TMTC24K

NOTES:

- TMTC15K has 2 - 27 quarts trash cans, 150 lbs weight capacity and over travel full extension guides
- TMTC18K - TMTC24K have 2 - 35 quarts trash cans, 150 lbs weight capacity and over travel full extension guides

Tray Foil Base Kits

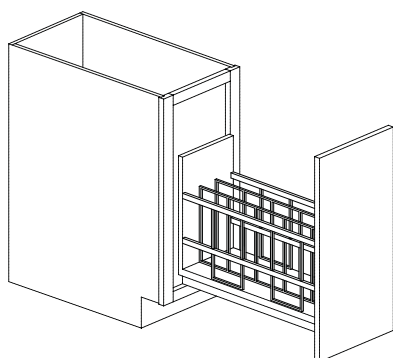

TFB9K
TFB12K

NOTES:

- This unit features two storage areas, one for your foil, wax paper, etc, and another for tray storage.
- Comes with a Snap in T-bar to keep foil and wraps from falling on their side.
- The center tray divider(s) in this unit can easily be removed to store larger items
- TFB9K comes with 1 foil section (left) and 1 tray section (right).
- TFB12K comes with 2 foil sections (left and right) and 1 tray section in the center.
- Max load is 100 LBS.

Spice Rack Base Kits

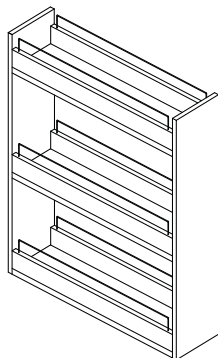

SRB9K
SRB12K

Soft Close
SRB9K.SC
SRB12K.SC

NOTES:

- .SC comes with Soft Close
- Shelves are adjustable

Spice Rack Kits

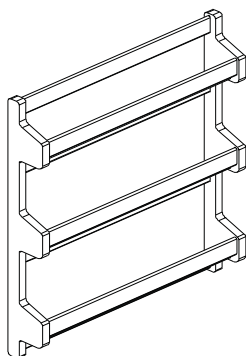

SRK15
SRK18
SRK21

NOTES:

- Shipped with attachment hardware
- Door not included
- SRK15- 10 1/2" wide unit
- SRK18- 13 1/2" wide unit
- SRK21- 16 1/2" wide unit
- Adjustability 2 1/2" each side for total of 5"
- 3 1/8" deep

Undersink Chrome Basket

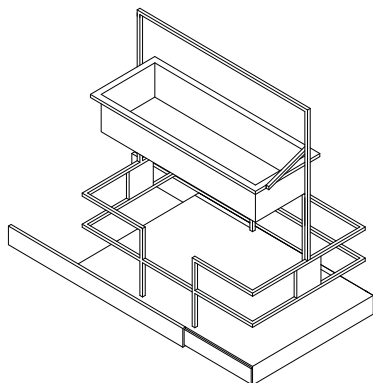

UCBK

NOTES:

- 11 1/4" W X 16 1/4" H X 19 1/2" D

Chrome Tray Divider

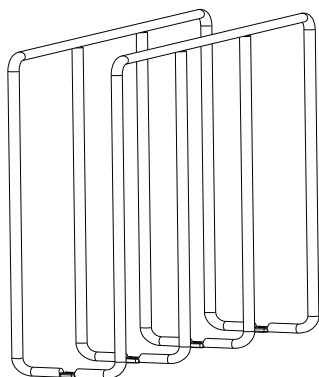

CTD

NOTES:

- The U-Shaped design provide more flexibility for storage
- Use multiple CTD's to maximize storage needs
- Simple bottom mount installation (Screws included)
- Overall dimensions are 3"W x 10"H x 11 7/8"D
- Must have minimum of 15" cabinet depth for installation.

Tilt Out Trays

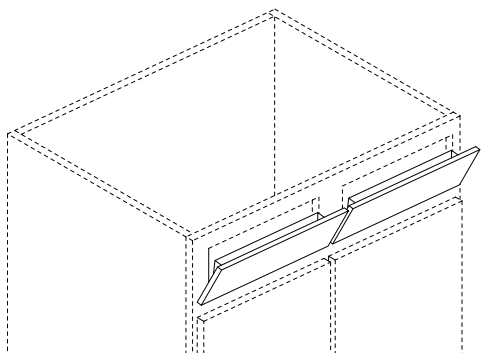

TOT15
TOT18

NOTES:

- TOT15 is a 11 1/4" wide plastic tray
- TOT18 is a 14 1/4" wide plastic tray

Cutlery Trays

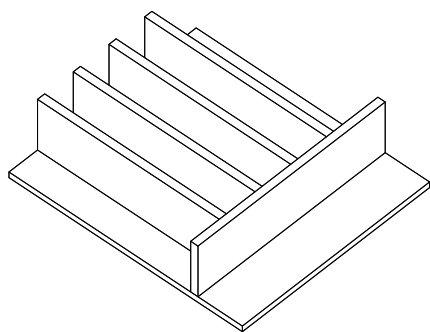

CT18
CT24

NOTES:

- Designed to fit dovetail drawer boxes
- Must be trimmed to fit hardwood drawer box
- 1/2" maple plywood construction, natural finish
- 3/16" maple plywood bottom, natural finish

Tall Pantry Pull Out Kits

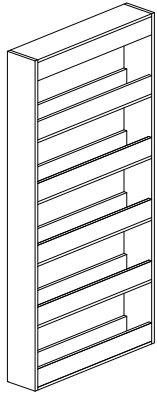

NOTES:

TPP9K
TPP12K
TPP15K

Samples

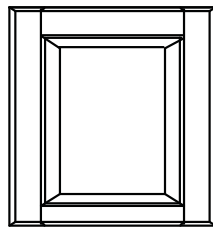
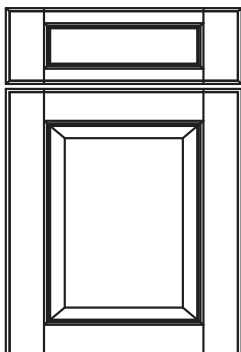

NOTES:

•

SD13X13
13X13-MC
S1524

Touch Up Items

NOTES:

- Spray-Can and caulk available only in paint colors only, no stain colors.
- TUK only available in stain and paint colors

TUK

SPRAY-CAN

CAULK

Custom Door / Drawer Replacements

NOTES:

- DOOR-RP 23 5/8" max width and 61 1/8" max height. 1/16" increments.
- DRW-RP 35 5/8" max width and 14 7/16" max height.
- 1/16" increments

DOOR-RP
DWR-RP
DWR-HAMP

Drawer Box Replacements

NOTES:

- CD1, CD2, CD3, and CD4 includes the drawer front and drawer box, under mount clips, cabinet member drawer guides and back mounting sockets that pertains to the specific model ordered.
- DB1, DB2, DB3 and DB4 includes only the specific order drawer box with no drawer front or any drawer guide hardware.

CD1	DB1
CD2	DB2
CD3	DB3
CD4	DB4

Panels

NOTES:

- PNL 48" max width and 96" max height

PNL3/4 (SQFT)

Hinges, Guides and Miscellaneous Items

<u>HINGES</u> PHFO PHFOPK5 PHFOPK10	<u>SOFT CLOSE HINGES</u> PHFOSC PHFOSCPK10 PHFOSCPK5
<u>DRAWER GUIDES</u> PDG12 PDG21 PDG21PK10 PDG21PK5 PDG24 PDG24PK10 PDG24PK5	<u>SOFT CLOSE DRAWER GUIDES</u> PDGSC12 PDGSC12PK10 PDGSC12PK5 PDGSC15 PDGSC15PK10 PDGSC15PK5 PDGSC18 PDGSC18PK10 PDGSC18PK5 PDGSC21 PDGSC21PK10 PDGSC21PK5 PDGSC24 PDGSC24PK10 PDGSC24PK5
<u>FALSE FRONT CLIPS</u> FFCSPK50	<u>DRAWER CLIPS</u> PDC PDCPK10 PDCPK5
<u>SOFT CLOSE DRAWER CLIPS</u> PSCDC PSCDCPK10 PSCDCPK5	<u>NARROW SOFT CLOSE DRAWER CLIPS</u> PNSCDC PNSCDCPK10 PNSCDCPK5
<u>BI-FOLD HINGE</u> PHBF	<u>CBC/ERC/DLSB HINGE</u> PHCBC
<u>BUMPER PADS</u> BPPK100	<u>SHELF CLIPS</u> SC3/4PK100
<u>TILTOUT TRAY HINGES</u> PHTOT	<u>ROLL OUT TRAY SPACERS</u> PROTSP PROTSPK5

